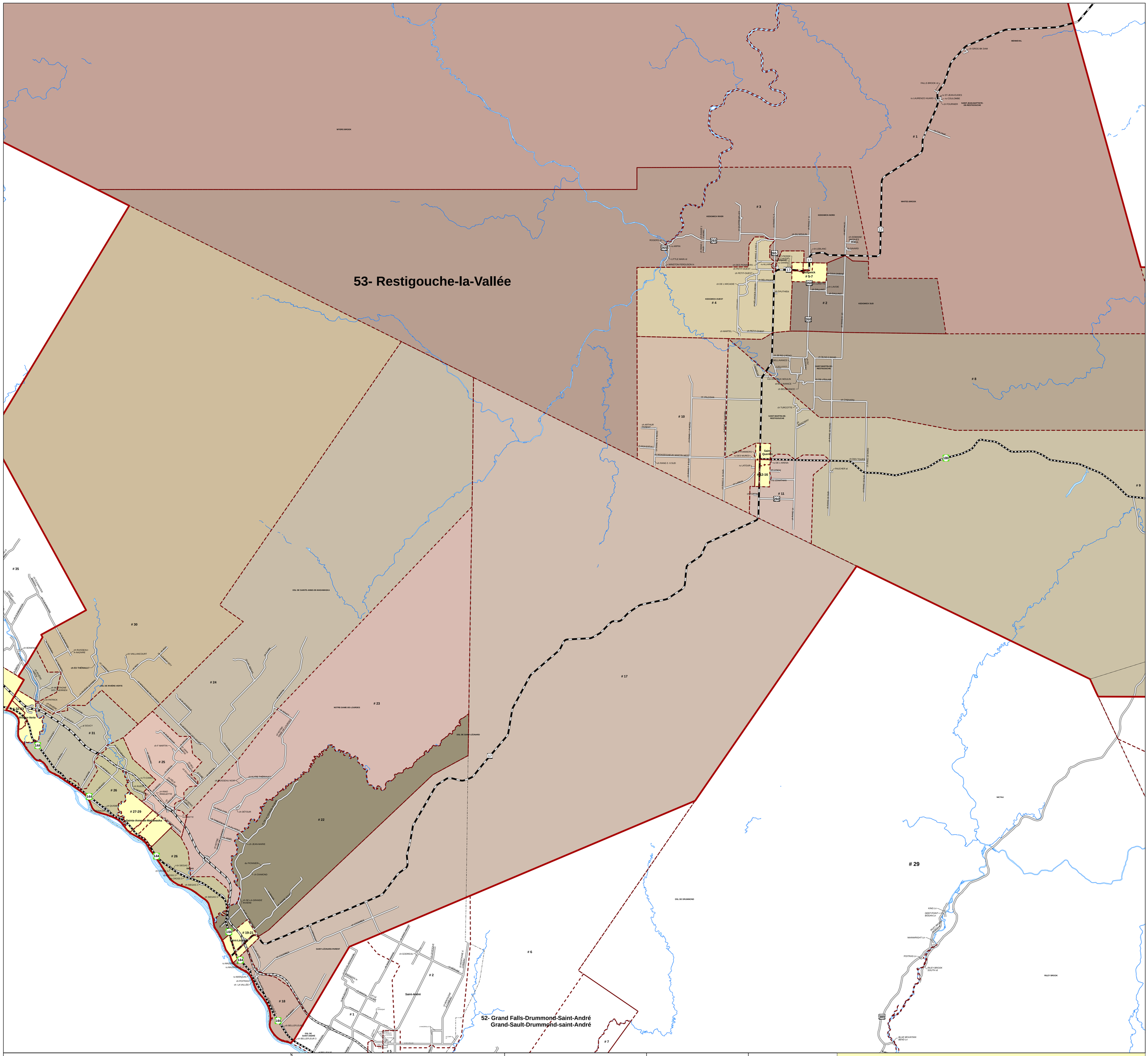

1:95,000 — 2.5 0 2.5 5 7.5 Kilometers

Elections New Brunswick 2010
Élections Nouveau-Brunswick 2010

Electoral Date: 27/09/2010
Date d'élection: 27/09/2010

Print Date: 29/06/2010
Imprimé le: 29/06/2010

53-Restigouche-la-Vallée