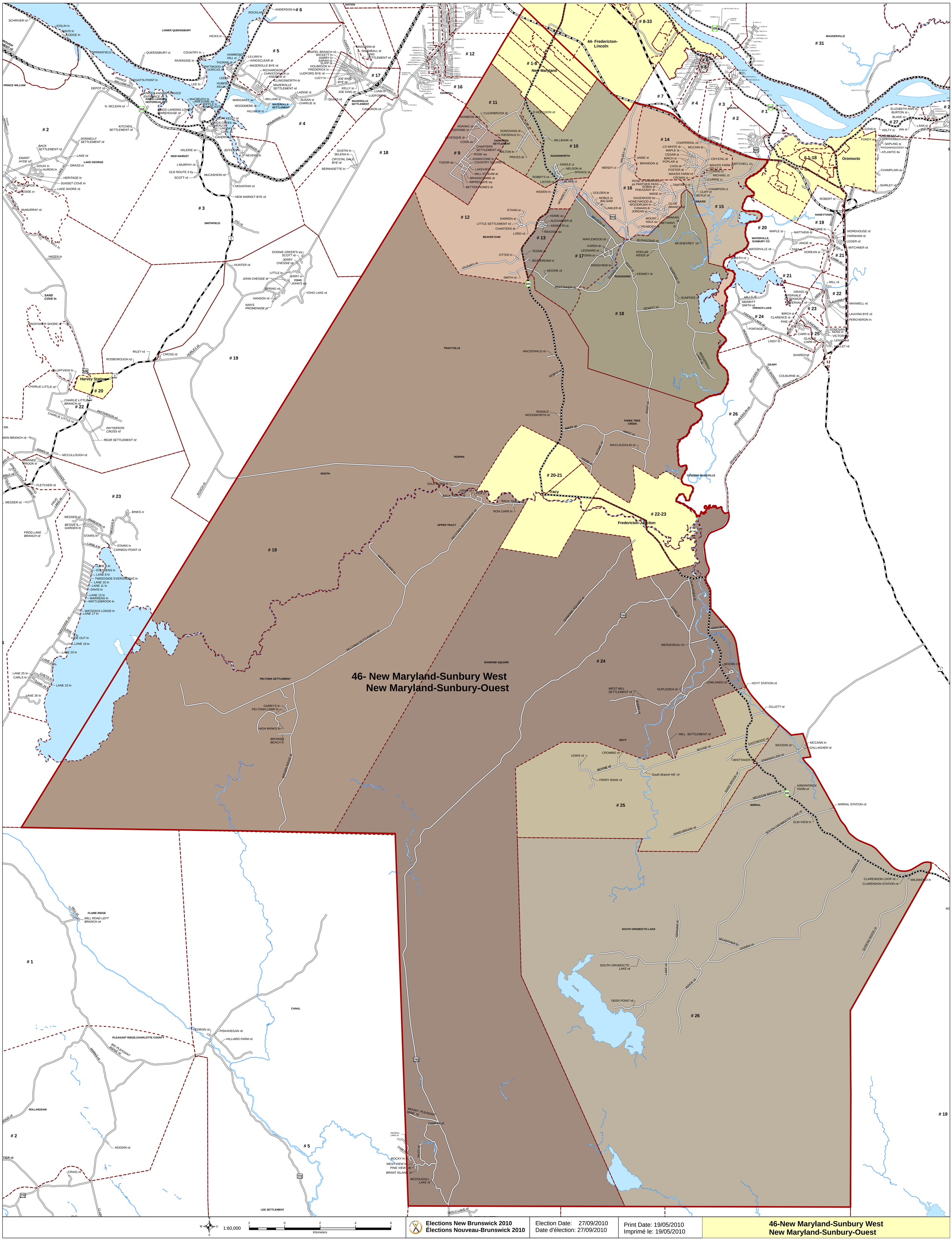

Elections New Brunswick 2010
Élections Nouveau-Brunswick 2010

Election Date: 27/09/2010
Date d'élection: 27/09/2010

Print Date: 19/05/2010
Imprimé le: 19/05/2010

46-New Maryland-Sunbury West
New Maryland-Sunbury-Ouest