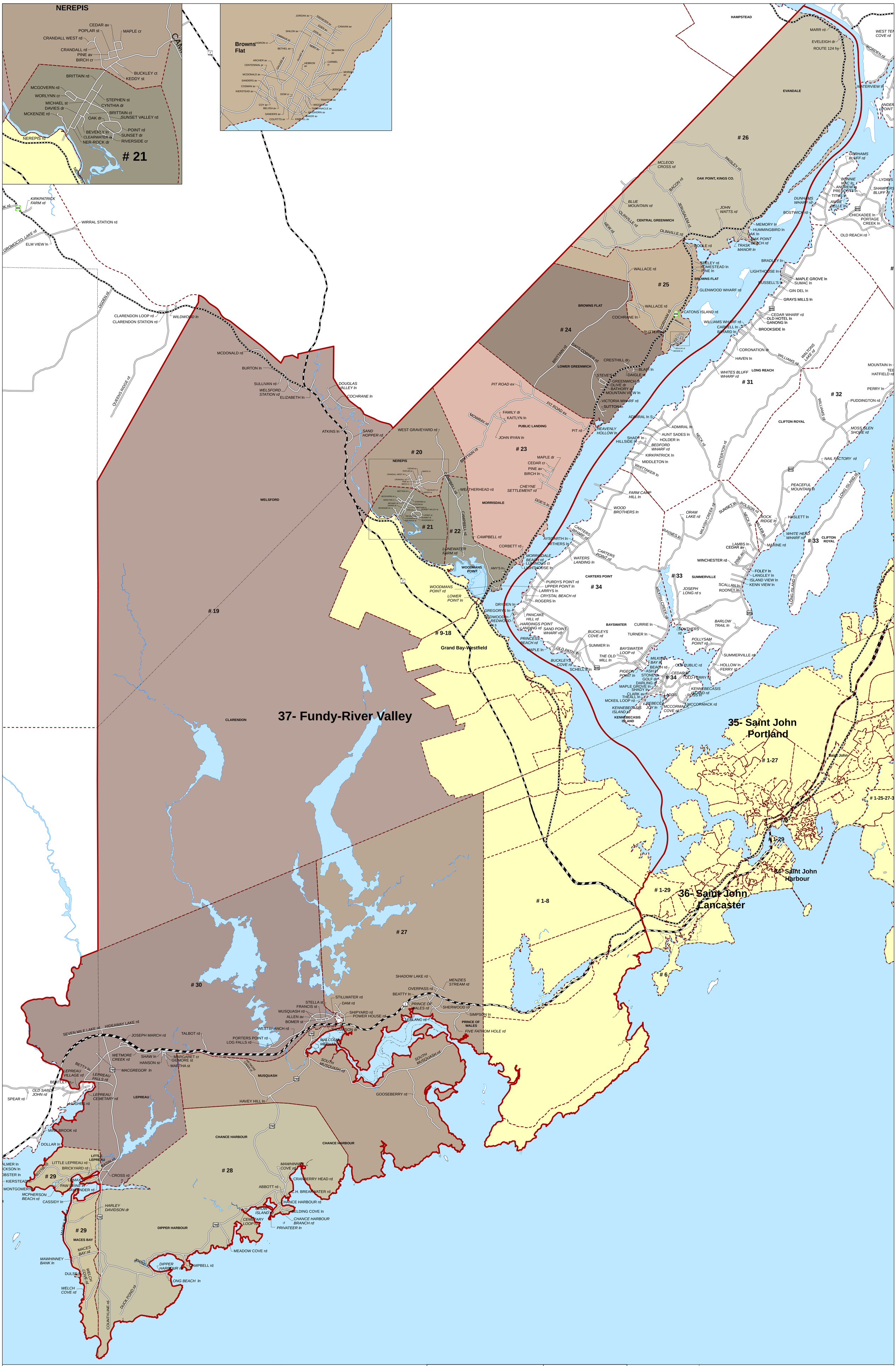

1:45,000 — 0.75 0 0.75 1.5 2.25 Kilometers

Elections New Brunswick 2010
Élections Nouveau-Brunswick 2010

Election Date: 27/09/2010
Date d'élection: 27/09/2010

Print Date: 19/05/2010
Imprimé le: 19/05/2010

37-Fundy-River Valley