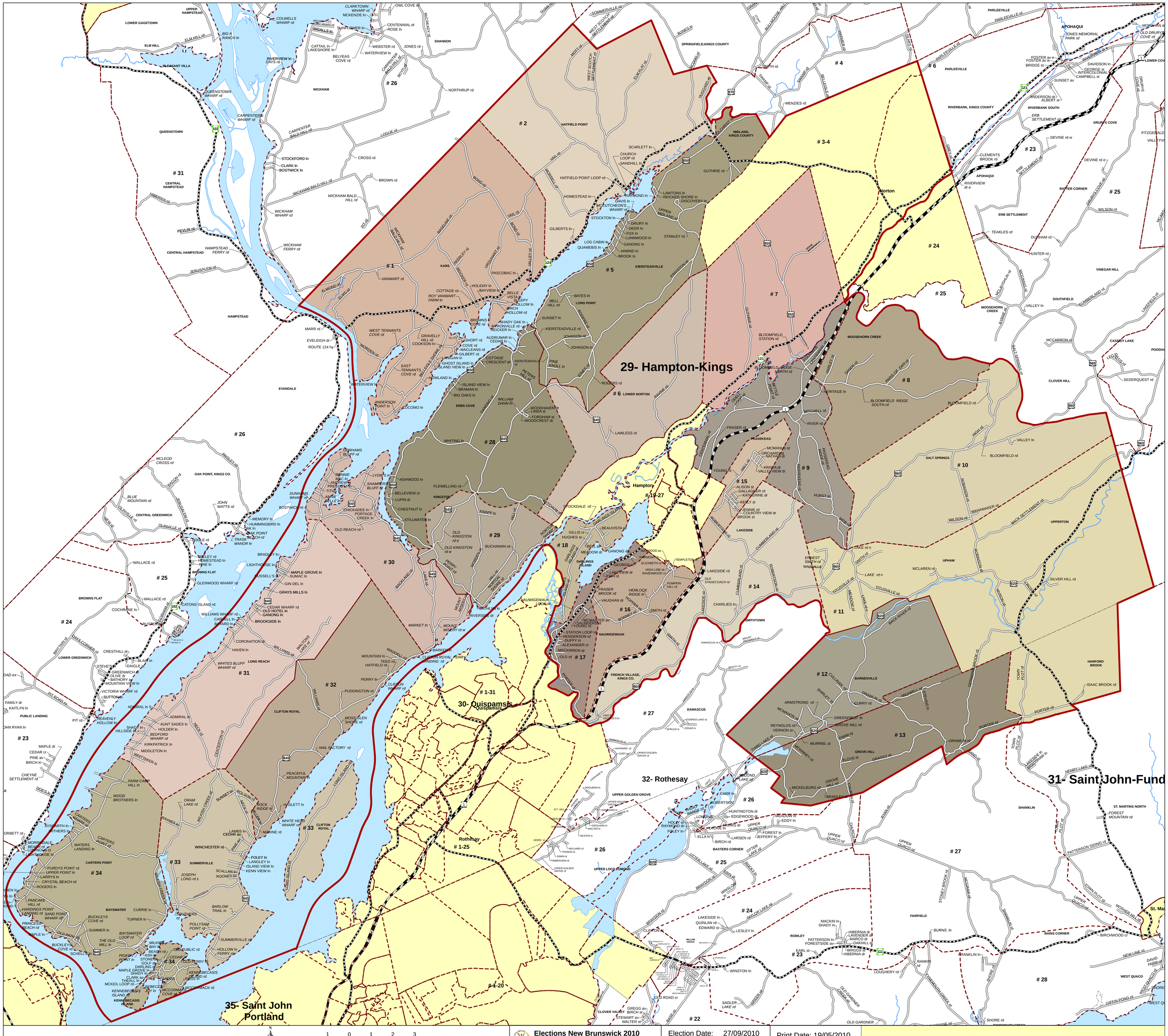
29- Hampton-Kings
30- Quispamsis
31- Saint John-Fund
32- Rothesay
35- Saint John Portland
Hampton
Quispamsis
Rothesay
Norton
1
2
3-4
4
5
6
7
8
9
10
11
12
13
14
15
16
17
18
19-27
1-31
1-25
1-20
22
23
24
25
26
27
28
29
30
31
32
33
34
35
LOWER GAGETOWN
ELM HILL
PLEASANT VILLA
QUEENSTOWN
CENTRAL HAMPSTEAD
HAMPSTEAD
CENTRAL HAMPSTEAD
EVANDALE
OAK POINT, KINGS CO.
CENTRAL GREENWICH
BROWNS FLAT
LOWER GREENWICH
PUBLIC LANDING
CARTERS POINT
BAYSWATER
WICKHAM
HATFIELD POINT
KARS
LONG POINT
KIERSTEADVILLE
ERBS COVE
LOWER NORTON
KINGSTON
LONG REACH
CLIFTON ROYAL
WINCHESTER
SUMMERVILLE
NAUWIGEWAUK
DARLINGS ISLAND
MIDLAND, KINGS COUNTY
SPRINGFIELD,KINGS COUNTY
PARLEEVILLE
APOHAQUI
RIVERBANK, KINGS COUNTY
RIVERBANK SOUTH
DRURYS COVE
RATTER CORNER
ERB SETTLEMENT
VINEGAR HILL
SOUTHFIELD
MOOSEHORN CREEK
CASSIDY LAKE
CLOVER HILL
PASSEKEAG
LAKESIDE
SALT SPRINGS
UPHAM
TITUSVILLE
UPPERTON
SMITHTOWN
FRENCH VILLAGE, KINGS CO.
DAMASCUS
BARNESVILLE
GROVE HILL
HANFORD BROOK
UPPER GOLDEN GROVE
UPPER LOCH LOMOND
BAXTERS CORNER
SHANKLIN
ST. MARTINS NORTH
FAIRFIELD
ROWLEY
WILLOW GROVE
BAINS CORNER
WEST QUACO
CLOVER VALLEY
OLD GARDNER
Elections New Brunswick 2010
Élections Nouveau-Brunswick 2010
Election Date: 27/09/2010
Date d'élection: 27/09/2010
Print Date: 19/05/2010
Imprimé le: 19/05/2010
1:60,000
Kilometers
29-Hampton-Kings