

District Education Council Elections

Élections des conseils d'éducation de district

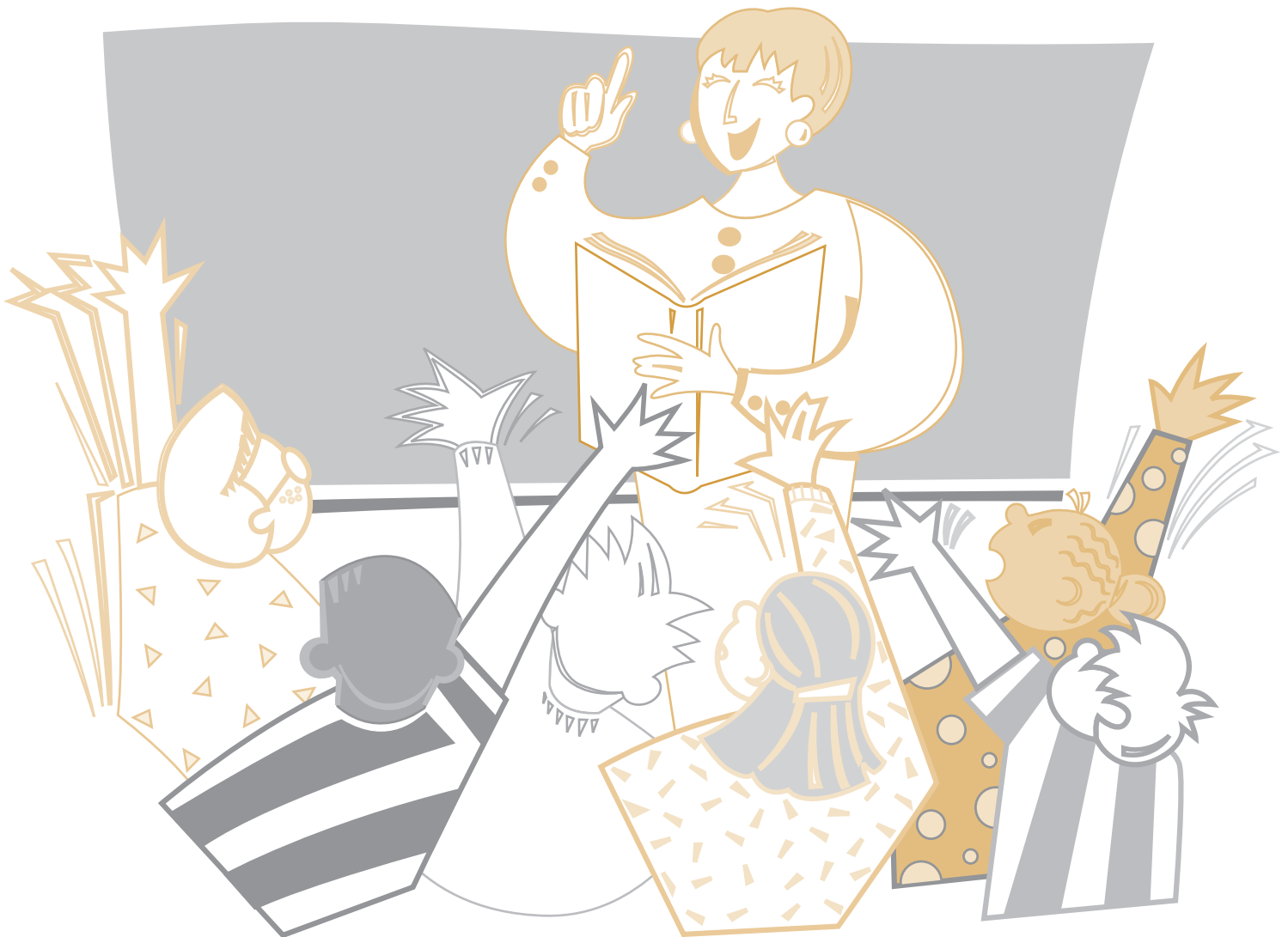

May 12, 2008

Le 12 mai 2008

**Report of the
Municipal Electoral Officer**



**Rapport du directeur
des élections municipales**



TABLE OF CONTENTS

TABLE DES MATIÈRES

| | | |
|---|-------------------|---|
| Table of Contents | i | Table des matières |
| Abbreviations Used in the Report | ii | Abréviations utilisées dans le rapport |
| Letter from the Municipal Electoral Officer | 1 (E/A) 15 (F) | Lettre du directeur des élections municipales |
| Staff of Elections New Brunswick | 33 | Personnel d'Élections Nouveau-Brunswick |
| Quadrennial Elections Schedule | 34 | Calendrier des élections quadriennales |
| Anglophone School Districts Map | 37 | Carte des districts scolaires anglophones |
| Francophone School Districts Map | 39 | Carte des districts scolaires francophones |
| Municipal Returning Officers | 414 | Directeurs et directrices du scrutin municipal |
| Comparison of DEC Candidates' Gender | 45 | Comparaison du sexe des candidat(e)s des CÉD |
| District Education Council Election Results | 47 | Résultats des élections des conseils d'éducation de district |
| Poll by Poll Results | 63 | Résultats par bureau de scrutin |
| Positions Filled By Ministerial Appointment After May 12, 2008 | 163 | Postes comblés par nomination ministérielle après le 12 mai 2008 |



ABBREVIATIONS USED IN THE REPORT

ABRÉVIATIONS UTILISÉES DANS LE RAPPORT

| | | |
|-----------------------------|---------------------|--|
| Municipal Returning Officer | MRO / DSM | Directeur et directrice du scrutin municipal |
| elected by acclamation | A | élu(e) par acclamation |
| elected | E | élu(e) |
| female | F | femme |
| incumbent | inc. / sort. | sortant(e) |
| male | M | homme |
| not applicable | N/A | ne s'applique pas |
| Advance Poll | ADV / ANT | bureau de scrutin par anticipation |
| Special Ballot | SB / BS | bulletin de vote spécial |
| District Education Council | DEC / CED | Conseil d'éducation de district |

**Report on the Province-wide May 12, 2008
Municipal and Rural Community, and District Education Council Elections**

DISTRICT EDUCATION COUNCIL ELECTIONS

I am pleased to present the report of the Quadrennial Municipal and Rural Community and District Education Council Elections held on May 12, 2008.

The detailed results of the Municipal and Rural Community elections are presented in a separate report.

Elections Summary

Elections Involved: Quadrennial elections are held on the second Monday in May every four years to elect mayors and councillors in the 101 cities, towns and villages and three rural communities incorporated under the *Municipalities Act*, and to elect district education councillors for the nine English and five French school districts in the province established by the *Education Act*. Election procedures are determined by the *Municipal Elections Act*.

Each municipality or rural community determines its own council structure, with one mayor and a minimum of three councillors; there is no maximum number of councillors, but the largest in New Brunswick municipalities is twelve. Councils can be elected on an all-at-large basis, an all-ward basis, or a combination of ward and at-large members.

Each school district is divided into from eleven to thirteen subdistricts, with generally one member elected to represent each subdistrict. In a few areas, two or three subdistricts have been combined into electoral zones which elect as many members as the subdistricts included in the zone. The five Francophone and nine Anglophone districts both cover the entire province, meaning everyone lives in both a French district and an English district. A voter may vote for either the French or English subdistrict in which he or she lives, but not both; the choice is made at the time of voting, if there are contested elections for both the English and French subdistricts in an area.

Candidates and Contests: When nominations closed on Friday, April 11, 2008:

- 171 candidates were nominated for 104 mayoral positions (1 subsequently withdrew);
- 892 candidates were nominated for 537 council positions (3 subsequently withdrew);
- 53 mayoral candidates were elected by acclamation, with contested mayoral elections in 51 communities;
- 110 council candidates were elected by acclamation, with contested elections in all or some wards of 90 communities;
- In 14 communities both the mayor and all council members were elected by acclamation;
- 10 council positions in 7 municipalities remained vacant at the close of nominations: these positions were filled by by-elections held on June 23, 2008.

- 165 candidates were nominated (3 subsequently withdrew) for the 158 councillor positions in the fourteen district education councils throughout the province:
 - 81 subdistricts and 2 zones were filled by acclamation with 85 candidates being elected by acclamation. One additional zone had 1 candidate elected by acclamation, with one vacancy remaining.
 - A total of 86 candidates in 84 subdistricts or zones were elected by acclamation;
 - There were contested elections in 35 subdistricts or zones; and
 - 36 vacancies remained in 35 subdistricts and 1 zone; these positions are filled by ministerial appointment.

Polling Divisions and Polling Locations: While the province is divided into 1,730 polling divisions, designed to fit both municipal and school subdistrict (and former health subregion) boundaries, voters from a number of polling divisions are generally served by one polling location. In May 2008 there were:

- 115 advance poll locations;
- 185 ordinary poll locations;
- Mobile polls held at 234 nursing homes and special care homes on polling day;
- 8,747 voters were recorded as voting by special ballot, at home, in hospitals, in special care homes and seniors' apartments, in correctional facilities, at returning offices, and by mail from out of the province;
- 25,790 voters were recorded as voting at the advance polls held on May 3 and May 5, 2008;
- No polls were held where all municipal or rural community and school subdistrict candidates were elected by acclamation or the positions remained vacant after close of nominations. In all, no elections were held in 517 ordinary polling divisions, consisting of 41 polling divisions in municipalities and 476 polling divisions in rural areas.

Voters: In all,

- There was a total of 550,010 voters listed in the Register of Electors for New Brunswick during the May 2008 elections, of whom 354,348 lived in municipalities and 195,662 lived in rural, unincorporated areas;
- 167,175 voters cast ballots, out of the 396,489 eligible to vote in areas where there were contested municipal or rural community elections or district education council elections, or both;
- 162,660 voters voted out of the 336,398 eligible in contested municipal and rural community elections (48% on average, though varying from 28% to 77% in individual municipalities);
- 75,704 voters cast ballots in 35 contested district education council elections.

- In the district education council elections:
 - 121,798 voters could vote for a contested Anglophone district education council election, while the Francophone district education council position was acclaimed or vacant;
 - 53,041 voters could vote for a contested Francophone district education council election, while the Anglophone district education council position was acclaimed or vacant;
 - 49,341 voters could vote for either a contested Anglophone or Francophone district education council position.

Recounts and by-elections:

Returning Office Recounts: In any contest where there is a tied vote and only one of the tied candidates can be declared elected, there is an automatic recount of the votes at the returning office. If there is still a tie after this recount, the returning officer will request a judicial recount, unless the affected candidates agree to resolve the tie by drawing lots.

Where there is a difference of not more than 25 votes between a candidate elected and a candidate not elected, the losing candidate may request a recount by the returning officer, at no cost to either candidate. A candidate not satisfied with the conclusion of the returning office recount, or a candidate who has reason to believe that there were errors or inaccuracies in the original count, may request a judicial recount, also generally at no cost (costs can be awarded by the judge at the end of the process in some cases).

There were 39 cases where there were 25 votes or less between a winning and losing candidate at the close of the polls on May 12, including two tied votes. A tie in Bas-Caraquet, Ward 3, was resolved by a by-election due to an administrative error (see “*By-elections*”, below). The tie in Tracadie-Sheila was resolved by a judicial recount following a returning office recount; the vote totals for each candidate changed by three votes, but the tie remained after both recounts, and was resolved by a draw.

Candidates in 6 other contests in Charlo, Chipman, Kedgwick, Lac Baker, Sackville, and Saint John Ward 2 (noted in the results pages) requested recounts at the returning office; the original results were confirmed in all cases, except Chipman, where one candidate gained 2 votes and the other candidate gained 1 vote, but did not change the outcome. In Saint John, Ward 2 a more detailed explanation is given below.

By-elections: By-elections are held in two situations following the quadrennial elections: 1) to fill vacancies where not enough candidates were nominated by the close of nominations for municipal and rural community mayor or council positions, and 2) to determine a fair result where the original result has been affected by administrative or procedural errors which cannot be resolved by a recount.

There were 10 vacancies in council positions in 7 municipalities following the close of nominations on April 11, 2008. By-elections were held to fill these vacancies on June 23, 2008; the results of these by-elections are included in section G of this report.

In Bas-Caraquet, an error was discovered in the voters' lists on day one of the advance polls, but only after nine people from Ward 4 had incorrectly voted in Ward 3. Though the list was immediately corrected, knowing of the error, Elections NB decided at that time that if the results for Ward 3 were within a 9-vote difference a by-election should be held for that ward. As it happened, the ward vote was tied on May 12, and a by-election was held on June 23.

In Saint John, Ward 2, the results on polling night showed a one-vote difference between two candidates for the second council position for the ward. However, due to a procedural error by special ballot officers, two ballots were not counted on polling night. When these ballots were reviewed by the returning officer the next day, in preparation for an expected recount request, the returning officer, in consultation with the Municipal Electoral Officer, determined that they should have been included in the polling day results; when they were added to the count, the result changed between the two candidates.

As expected, a recount by the returning officer was requested; in reviewing the ballots for the recount, three ballots were found which had been marked in ways that the tabulation machines could not read as clear votes for one candidate or the other. Upon review and consideration, the returning officer concluded that the extraneous markings on two of the ballots were accidental and did not show the voters' intent to mark the ballot for any of the candidates. However, the markings on the third ballot were considered to show the voter's intent, and the votes on that ballot were counted, resulting in a tie between the two candidates for the second ward council position.

The returning officer requested a judicial recount, and a date was set by the court. However, before the date of the judicial recount, one of the affected candidates asked if it would be possible to hold a by-election or run-off election instead to resolve the tie. Because of the irregularity in processing of the two special ballots not counted on polling night, the Municipal Electoral Officer determined that a by-election would be more appropriate than a recount to fairly determine the outcome of the election. A by-election was called for July 14 and the recount request was cancelled.

There is no legislative provision for a run-off election in New Brunswick. The by-election was thus open to any qualified person who submitted nomination papers, but at the close of nominations on June 20, the three candidates nominated for the by-election were the three non-elected candidates from the May election. The result of the by-election was a clear 290 vote difference between the first and second place candidates, with no questions about the processing of any ballots.

Results for the Bas-Caraquet and Saint John by-elections are set out in section G.

The Election Process

Changes in Election Procedures: As detailed in the report on the 2004 elections, Elections NB ran a pilot project in the city of Saint John in the 2004 local elections, using vote tabulation machines leased from the City of Toronto. Use of the machines improved the voting process so dramatically in Saint John for both voters and election workers, that we wanted to use the same

or a similar system in the whole province in 2008. A number of changes were required in the *Municipal Elections Act* and related regulations to make such a system work province-wide.

The Vote Tabulation System: Approval to use a new system was received in the fall of 2007. The proposal was put to tender, and the winning bidder was Dominion Voting Systems Inc., a Canadian company working solely in the election technology field, whose tabulation machines have been used widely by municipal election officials across Canada and municipal and state offices in the United States and Europe.

For these elections we used 310 Dominion Voting vote tabulation machines for the ordinary and advance polls, with 46 additional machines being used for special ballot voting, out-of-district voting and audio voting in returning offices and satellite returning offices. The total contract price, for the lease of the machines and related programming, all election management and support services, and ballot programming, design and printing, was \$803,617. The contract included 20 machines to be kept by Elections NB and used for by-elections between the 2008 and 2012 elections. (Election costs are set out more fully on page A-- 12 -.)

How the System Works: Tabulation machines use relatively simple optical scanning technology to read the votes marked on paper ballots, and record the results on electronic memory cards sealed in the machines after programming and testing of the machines at the Elections NB main office. From a voter's perspective, the machines change the form of the ballot and the mechanics of marking it somewhat, but the voter still marks a paper ballot and deposits it in a ballot box. As the machines can be programmed to read many ballot styles (237 in the case of the special ballot machines used in returning offices), voters from many polling divisions can vote in the same polling centre and deposit their ballots in the same ballot boxes. This feature, along with changes in the way voter lists are managed, allows for much more effective use of poll workers, with any worker at any stage of the voting process being able to serve any voter in a polling centre.

The machines scan and record the votes from each ballot as it is deposited, but no results are accessible until after the polls close at the end of the ordinary polling day. Advance poll machines are returned to the returning offices at the end of voting without printing results; the memory cards from those machines are removed and secured until the close of polls on polling day. Once voting is finished at the ordinary polls, the machines are closed and the results for that polling centre are printed immediately. The machines are then returned to the returning office, where the memory cards that store the results through polling day are unsealed and removed, and the information on them down-loaded to Elections NB's database over the government's secure server system. From there it is published to the Elections NB website in a matter of minutes.

Results and Reporting: In May we were a bit optimistic in estimating the time it would take to have all results reported: most results from the ordinary and advance polls were in by 9:30 (polls closed at 8:00 p.m.). However, it took longer than expected to process the number of special ballots that had to be deposited in some returning offices after the polls closed (a measure of the popularity of the special ballot voting option for voters who needed it). All results were in and on the Elections NB website before 11:30 p.m. - a significant improvement over earlier years. For future events we will change the timing for depositing special ballots in the tabulation machines, which will eliminate the delay in posting these results after the polls close.

Conclusions and Areas for Improvement: Introducing any new technology on a wide-spread basis, especially mission-critical technology in an event that allows no flexibility in the timetable, creates some opening day tension. Systems and equipment were tested as much as they could be outside of the actual event, but going “live” is still a leap. But the tabulation machines used for these elections proved very reliable, with only one or two machines having to be replaced on polling day, and with only minor glitches in process (for example, in two areas the wrong machines got delivered to polling centres, and had to be switched to the right locations). At the end of the process they also proved to be reliable and accurate in their counting. Not including Saint John, with recounts in 6 contests, involving a total of 7,198 ballots, the vote results changed in only two contests (Chipman and Tracadie-Sheila), and in both cases the changes were the result of processing errors by election workers, not problems with the tabulation machines. These are matters that will be addressed in future training.

The recounts also demonstrated the usefulness of one particular feature of the Dominion Voting system, and one of the reasons it was our choice of systems: as the machines read the ballots they also record an electronic image of each ballot, and add a footnote to each indicating how the machine recorded the votes for each contest on that ballot. In a recount situation it is then easy for returning office officials and candidates to review the ballots for the contest in question, and see if there are any that are questionable – that is, where the machine may have counted a ballot differently than human counters would have. It was this feature which disclosed the processing errors in Tracadie-Sheila (where an ordinary pencil had been used to mark ballots in one small mobile poll location, instead of the special markers provided; the workers did not realize the machines could not read such marks unless they were very heavily marked by the voters), and disclosed the questionably marked ballots in Saint John, one of which ended up tying the contest. One thing that also became clear in reviewing the ballots involved in all 39 potential recounts was that voters “got it”: the number of mismarked ballots (i.e., that the machines could not read) was very low – as low, if not lower, than when traditional ballots are used, in part because the machines were programmed to let a voter know if a ballot had been over-marked, so that any over-marking would have to be deliberate and not by mistake.

Election workers were universally happy with the new voting system – quite understandably, as it eliminates all of the counting and reporting work which could take several hours to complete after the polls closed in local elections, especially where there were many candidates for an all at-large council.

Voters were almost as universally in favour of the changes, as for most people it did speed up the voting process, and most recognized the value of having machines do the counting. (In an exit survey conducted in several polling centres in the Saint John, Dieppe-Riverview, and Fredericton areas, 94.5% of voters indicated that they were satisfied with their voting experience.) A few people were concerned with taking the counting out of human hands; a few voters who intentionally over-marked their ballots were concerned about the lack of secrecy for this option, which is a matter we will consider if using such a system in future; a few people with only a short municipal or district education council ballot wondered about the waste of paper in using 8 ½ by 14 ballot papers (a question of uniformity in programming and printing standards); some people found the print size on the ballots too small, especially if there were not a lot of

candidates, and this may be modified in future; in some cities and larger towns we should have had a few more polling centres, and in some cases more poll workers, to cut down on line-ups and travel time for voters (though where there were line-ups it was mainly caused by a printing problem with the Notice to Vote cards, which slowed the list check-off process; see below).

Changes in the Voters Lists: In the fall of 2007, while Elections NB was talking to suppliers of vote tabulation machines and getting approval to change the voting part of the election, the City of Saint John – which had started us down the election technology road in 2004 with its many candidates for it’s all at-large council – called a plebiscite on changing to a ward system. Elections New Brunswick did not run the plebiscite, as it does not have legislative authority to run plebiscites for municipalities separate from an election, but we did provide the City with information and practical assistance. As we had to provide the voters list, we also decided to use the opportunity to further test a computerized voters list system we had piloted earlier on a small scale in St. Stephen. (For details on that trial, see the *Report of the Municipal Electoral Officer on the 2007 Local Electoral Events*, available on our website or by request.) The system used bar-coded Notice to Vote cards, with poll clerks using bar-code readers to find and check off voters on the list on lap-top computers. For voters without their cards, the workers could look them up on the computer by name or address. With all the computers in a polling centre networked to each other (but not to other polling centres or the returning office), any poll clerk could deal with any voter from any polling division assigned to vote in that centre, and all workers had the same information as to who had voted.

Elections New Brunswick had planned to trial the computerized list system in one or two cities in 2008, but the Saint John trial worked so well, and the Department of Education (which cost-shares computer purchases) had such a good price on laptops, that we decided to purchase some 240 computers and bar-code readers and use the system in all large polling centres in the province for the May elections.

Unfortunately, on April 30 – three days before advance polls were to open – 541,665 Notice to Vote cards were delivered in the mail, with compressed bar-codes that could not be read consistently by bar-code readers. (On the same day, the Saint John River was at “once in a hundred years” flood levels and Elections NB was told its main office building might be closed for several days. Preparation of lists for the advance polls was pushed ahead several hours, but the river stopped rising and the building never was completely closed, though most business and government offices in the area were closed for a few days.)

On May 3 and 5, the advance polls ran relatively smoothly in spite of the bar code issue: as the voter number was printed in ordinary numbers under the bar code the computers could still be used to look up voters by number or name, though the process was slower than it should have been. On May 12, polling day, with higher voter volume than at the advance polls, the problem with the bar-codes slowed the voter check-off process more noticeably, and did result in line-ups at some polls, especially larger urban centres. The problem with the bar codes was the result of a printing error at Canada Post, who printed the cards for us. They refunded the cost of the May printing job, and the problems were corrected for subsequent by-elections. Our staffing estimates were also off in places, with too many of some workers and not enough of others, and more computers would have helped speed the process in some areas: these are planning issues

that can be improved for future events. Happily, in the by-elections in June and July properly sized bar codes were printed on the Notice to Vote cards, and workers using the computerized lists and bar-code readers were able to process voters very quickly, as originally intended.

Innovations – 2008 and Beyond:

In changing both the voting process and the list management process, every job of every poll worker changed completely for the 2008 elections, as did many of the jobs at the returning offices. Every step of every process was re-designed and re-documented completely between October 2007 and March 2008, when the returning offices opened (this is a significantly more compressed time-table for election preparation than recommended, especially when making so many changes in procedures). Besides using vote tabulation machines, which are most useful in multi-contest, multi-candidate events such as these local elections, a number of other changes made for the May elections will be carried over and further developed in future events:

- The ***computerized voters lists*** used at larger polling centres to look up and check off voters were networked in a centre, so a voter could deal with any worker there, but the machines were not networked to the returning offices, the Fredericton office, or other polling centres. In future, if computers can be securely networked so that the lists can be up-dated with voter information from all polling centres (either in a district or province-wide), it would allow voters to vote at the voting location most convenient for them, rather than having to vote at one particular location. It could also enable election officials to provide candidates with regular up-dates of the “who voted” information they need to help get voters out to vote, simplifying the jobs of scrutineers.
- ***Unaddressed ad mail notice:*** Elections NB has used individually addressed Notice to Vote cards for a number of elections, but for 2008 we added an earlier unaddressed notice to all households, to let people know the elections were coming, and suggesting that if they had moved recently to call a central toll-free number to up-date their voter information. Within the first week of the delivery of this card, over 2000 electors contacted us to update or verify their address information. With fixed dates for provincial elections now, we will consider a similar mailing in 2010.
- ***Call centre:*** We established a small call centre (4 fully bilingual operators, 2 of whom were trained to use the TTY system for calls from deaf voters) to respond to revision calls and general inquiries from voters, which took many calls that would otherwise have gone to returning offices or general reception staff.
- ***Customized Notice to Vote cards:*** Communicating “no contest” information to electors in polls where there are no candidates for whom to vote has always been a challenge in local elections: one of the changes made this year, in part to address this issue, was to move the close of nominations back two weeks, to 31 days before polling day (rather than the previous 17 days). This allowed us to customize the Notice to Vote cards sent to each elector, to let them know if there was or was not a contested election in their area. As in 2004, we also posted this information on the Elections NB website.
- ***“Any worker” service*** became the norm at each stage of the voting process, with voters no longer tied to two particular workers assigned to one particular polling division, and with ballot issuing officers (DROs) and voter list officers (poll clerks) no longer tied to each other.

This avoids most line-ups, or at least keeps lines moving steadily, reducing wait-time frustration for voters previously forced to wait for their particular poll workers to be free while other workers were free but couldn't serve them. It also allows for more flexible use of bilingual workers, making it easier to serve voters in their language of choice in all areas.

- ***Training DVD and Standardized Lesson Plans:*** Training the hundreds or thousands of workers needed to work at the polls is one of the biggest challenges in running elections. With the many changes in procedures for the 2008 elections we created a training video to show workers how the new system works. To ensure that workers across the province got consistent training we also created more detailed lesson plans and training materials and hired training officers – many of them retired teachers or adult educators – to deliver the training. The training video was set up so that a short section could also be used for public information purposes, to give voters an over-view of the new polling process, and this was posted on our website.
- ***Adaptations for Voters with Disabilities:*** An ***audio vote system*** at each returning office or satellite office enabled blind voters or others who have difficulty reading or marking a ballot to vote independently. The system was brand-new, and not portable, so was not used by a large number of voters, but voters who did use it very much appreciated it: they found it generally easy to understand and use, and were happy to be able to vote independently. This type of voting system would be useful provincially as well as municipally, though provincially we may also maintain Braille facsimiles of ballots (which work well for the short and simple provincial election ballots, but are not user-friendly when there are many names and multiple contests on a ballot). A number of smaller innovations helped make participation easier for voters with various disabilities:
 - All polling centres and special ballot officers had good quality magnifiers to help voters read the ballots;
 - Special ballot officers were supplied with a personal FM system to help in communicating with voters with diminished hearing;
 - Clearer standards for accessible building entrances helped returning officers find accessible buildings for all polls, not just advance polls (though there were still a few locations with questionable accessibility);
 - Polling centres had a raised table for voters in wheelchairs;
 - In the three largest cities, deaf voters could arrange to have a sign-language interpreter assist them at the polls if needed;
 - TTY phone service was available by a toll-free number for deaf voters;
 - TV ads were close-captioned; and
 - An ASL signed version of the “over-view” section of the training video was posted on the website (a shortage of qualified QSL signers available on short notice – even from Quebec – made it impossible to prepare a QSL version of the video in time for these elections).
- The ***“ballot on demand”*** feature allowed voters to vote for any contest in the province from any returning office or satellite office (29 offices around the province). The returning office

computers could print ballots for any part of the province, and the special ballot tabulation machine in each office was programmed to read and record the results for all contests. This system would also be useful for provincial elections, making the counting and reporting for out-of-district ballots much simpler and faster than counting by hand, and making it easier to track ballots cast out of district if needed for a recount.

- **Staffing changes** were made at both the head office and returning office level:
 - With no expertise in the area but with a newly expanded mandate to make it easier for citizens with disabilities to participate in all aspects of the election process, we contracted with the Neil Squire Society to provide a coordinator/ consultant on disability issues. This person assisted in training returning office staff, helping to determine what adaptive aids were available and most useful, and getting information to and from the many agencies that work with voters with different needs or disabilities.
 - Each returning office hired two training officers for the region, as we were introducing so many changes in the polling process and recognized that good training would be key to making the new procedures work. Similarly, as there was so much new technology being used in the system each office also hired a technical support officer. Both positions proved invaluable.
 - Each office also hired two or more special ballot officers, to take ballots to voters confined to home, hospital or correctional facilities, and so unable to vote at the polls. They also ran additional special polls at special care homes and seniors apartments, and took the vote of voters at the returning office, which became an extended advance voting location. The various special ballot voting options proved popular with voters, with over 8700 people using them to vote.
 - Removal of the requirement that poll workers be qualified voters made staffing decisions more flexible. The change was intended mainly to allow returning officers to hire younger student workers, who are used to working with computers and are often more comfortably bilingual than many older workers, but it also allowed other people (for example, non-citizens) to work, and made it easier to deploy workers more effectively. We would like to have more young people working in future, both at the polls and at returning offices: they bring new energy and capabilities to the process, and come away from the experience much more knowledgeable about and engaged in the electoral system. Many teachers and schools are happy to have some of their students working at the elections, but others are not, and the Department of Education has understandable concerns with students working in paid jobs during class time: we will work with the Department before the next provincial election in 2010 to develop policies that will meet both their needs and ours, and we hope allow more students to work at elections.
- **Advertising / Public education:** In 2007 Elections New Brunswick's mandate expanded to include promoting and increasing participation in elections, by both potential candidates and voters. A series of TV, radio and print ads was developed, with a first round during the nomination period encouraging people to be candidates, and a second round to encourage voters to vote. The first phase was more successful than the second, with candidate numbers up overall by 8%, and the number of women running up 25%. Voter turnout did not change significantly, coming in at 48% for municipal voters who had candidates to vote for.

- **Exit Survey:** In an exit survey at several polling locations in Fredericton, Saint John, and the Dieppe-Riverview areas 94.5% of voters responded “yes” when asked if they were satisfied with their voting experience that day.

Issues to be Considered

A number of issues surfaced in this round of local elections that need further thought and consideration before the next round in 2012:

1) *Continuing use of the vote tabulator system:* We will review all aspects of these elections to see if it is feasible and desirable to continue using the same or a similar vote counting system throughout the province in future elections. Election workers were certainly happy with the system and would like it to be used in future; voters also were generally satisfied with the system, but any new system should be assessed to determine if the benefits are worth the costs and are the best use of public resources in the circumstances.

2) *Language of Service:* Elections by their nature require large numbers of people on a very occasional basis, making staffing issues the biggest challenge for returning officers and their staff. It is slowly getting easier to find more bilingual poll workers, especially where high school students are able to work, and changes in the way poll workers were organized made it easier to have bilingual workers at each stage of the voting process in most polling centres. We still had difficulties in some areas, with a few complaints from voters not being offered service in both languages or being unable to receive service in their language of choice. We will continue to work on both finding more bilingual workers in areas where we need them and improving the training for workers to ensure that the active offer of service is made and delivered on in all parts of the province.

3) *Polling Locations:* Computers and vote tabulation machines are most cost-effective if used where there are a reasonably high number of voters, so the number of polling centres was reduced in 2008 somewhat from previous elections, though not by much in most municipalities. (We had 115 advance polling locations and 185 ordinary polling locations in 2008, compared to 106 advance polling locations and 486 ordinary polling locations in 2004.) In some of the larger municipalities (Fredericton, Moncton, Dieppe, Quispamsis, Rothesay, Edmundston, and Ward 4 of Saint John), we concentrated polling centres a bit too much, with a few polling centres becoming uncomfortably crowded. We will adjust the locations for these areas in future events. In most smaller municipalities (with populations from 500 to 5000 voters), one location easily and conveniently served all voters, with no complaints from voters.

4) *Extended Nomination Days, to fill vacancies:* With the present system of nominations there are generally a number of vacancies in municipal mayor and council positions and education council positions around the province after nominations close. This results in a series of by-elections immediately after the main elections for municipal positions. This means that many returning offices have to remain open for another four to six weeks to manage one or two small events in each region. As the close of nominations has been moved

back to allow for the ballot and machine programming work that must be done with the new voting system, a more cost-effective and perhaps more voter- and community-friendly option to by-elections (or ministerial appointments for DEC vacancies) would be to allow additional nominations during the three-day withdrawal period for candidates, but only for positions where there are still vacancies at the normal close of nominations. This is done in some other jurisdictions, and would allow most communities to start off the new council term with a full slate.

Election Costs

The direct costs for Elections New Brunswick for the 2008 quadrennial elections were \$5,247,900 – about \$9.55 for each person on the voters list, or \$2.39 per year – a small component of public service costs considering the importance of elections in our democratic system. The major costs in running these elections were:

| Item | Cost |
|--|--------------------|
| • Workers: | |
| ○ Returning office staff (salaries, expenses, training, & debriefing) | \$1,384,491 |
| ○ Poll workers | \$683,551 |
| ○ Additional head office staff and expenses (additional casuals, call centre staff, furniture, expenses specific to May elections) | \$129,013 |
| • Returning Office rentals | \$227,309 |
| • Returning office furniture, materials and forms | \$96,349 |
| • Freight and courier charges | \$15,777 |
| • Polling centre rentals | \$247,210 |
| • Poll materials (signs, forms, manuals, ballot boxes, etc. – not computers or tabulation machines) | \$136,737 |
| • Computers and related equipment (for head office, returning offices and polls; not vote tabulators) | \$355,805 |
| • IT Research and Development (list management system) | \$63,430 |
| • Phones and telephone charges (ROs, 1-800 numbers, TTY, and internet service for ROs) | \$28,199 |
| • Notice to Vote cards (printing and mailing) | \$344,530 |
| • Unaddressed ad-mail cards (printing and mailing) | \$46,623 |
| • Legislated advertising notices (newspapers) | \$182,024 |
| • Additional advertising (TV, radio, Rogers, SGCI) | \$399,221 |
| • DVD production | \$90,263 |
| • Dominion Voting Systems contract (tabulation machines, related programming and management services, and ballot programming and printing) | \$803,617 |
| • Legal fees | \$7,316 |
| • Research and Analysis | \$6,435 |
| Total | \$5,247,900 |

These numbers do not include the annual operating costs of Elections New Brunswick, which has a small permanent staff (18 people) in Fredericton to get everything ready between elections. They do include the cost of follow-up by-elections in June and July, 2008, but not those of the November 2008 by-elections.

Acknowledgements and Thank Yous

It takes a lot of people to run elections, and there are only eighteen of us working regularly at Elections New Brunswick. I especially wish to thank the fourteen Municipal Returning Officers and twenty-three Election Clerks, who are responsible for administering all of the elections in their respective regions, and almost all of whom were new to their jobs this spring. We also greatly appreciate the work of all other election administration staff and poll workers: running multiple elections using totally new procedures for most aspects of the system created challenges for election officials and poll workers of which the general voting public and candidates could hardly be aware. Using the new system understandably led to some confusion and delays for voters at the polls, but overall poll workers and voters adapted amazingly well, and we had relatively few complaints of delays, and no complaints about the new voting system.

Besides the people at the returning offices and more than 3000 poll workers, we need the help of many people before and during elections. We rely on many government offices and agencies in election planning and preparations: Communications New Brunswick, Service New Brunswick, the Office of the Attorney General, the Executive Council Office, various branches of the Department of Supply and Services, the Department of Education, and the Department of Local Government all work with us. We also depend on the services of many private sector companies: at the risk of missing some, we would like to thank all the staff and production crew of Atlantic Media Works, of Fredericton, who produced our training DVD; the SGCI advertising agency, of Sackville, who created our newspaper and TV and radio advertising campaign; and Rogers Community Cable system, which provided additional advertising and publicity for these elections.

We particularly wish to acknowledge and thank all the people at Dominion Voting Systems who worked with us day and night to make sure that everything that had to get done to make these elections work got done right, and on time. We would especially like to thank project manager Chris Iskander, who spent almost enough time in the province to be qualified to vote, and when he wasn't here was always immediately accessible, and always understood our questions or concerns as election officials and made sure we were satisfied with how the system would work. His was the company face we got to know best, but we also know he was supported by a team of equally well-qualified and dedicated people in Toronto and around the world who were committed to making sure the vote tabulation system worked as it was supposed to in these elections.

We would also like to thank Charles Levasseur of the Neil Squire Society, who worked as our consultant to improve the electoral system for voters with disabilities, and the representatives of the many agencies who work with the various disability communities who provided valuable information and contacts. We made a number of improvements to our systems and materials to assist voters with different needs in these elections, but this was only the beginning. There is

much more work to be done to make it easier for all voters to be able to vote conveniently and independently, or to be able to work as election officials or to run as candidates, and we will be working with these agencies again for future elections.

We would like to note as well the presence of observers from more than twenty electoral jurisdictions across Canada and from New York State in Fredericton on polling day. Elections New Brunswick is the first provincial or federal elections administrator in Canada to move to using either an electronic voter check-off system or an electronic ballot counting system on a widespread basis. As the new systems provide solutions to many problems common to election administration across the country and in other jurisdictions, our counterparts from other provinces, cities, states and at Elections Canada were eager to see the new systems in operation. They were uniformly impressed by how well the new systems and procedures worked, notwithstanding the small glitches that did occur (and that election administrators know occur in every election), and have asked Elections New Brunswick to make a follow-up presentation to the national conference of Canadian election officials on possible future developments of the new systems.

Finally, I want to thank the members of my staff, whose untold hours of dedicated service make this look easy. It isn't, especially when you re-create the whole system from the ground up. But we believe strongly in the importance of what we do: we want to acknowledge and thank all of the candidates and voters who took part in the elections throughout the province, and without whom our communities would not be as strong as they are.

Additional copies of this report are available on request from Elections New Brunswick or on our website (www.electionsnb.ca).

Sincerely,

A handwritten signature in black ink that reads "Michael P. Quinn". The signature is written in a cursive, flowing style.

Municipal Electoral Officer

**Rapport des élections municipales et de communautés rurales
et de conseils d'éducation de district tenues le 12 mai 2008 à l'échelle provinciale**

ÉLECTIONS DES CONSEILS D'ÉDUCATION DE DISTRICT

J'ai le plaisir de présenter le rapport sur les élections quadriennales municipales, de communautés rurales et de conseils d'éducation de district tenues le 12 mai 2008.

Les résultats détaillés des élections municipales et de communautés rurales sont présentés dans un rapport séparé.

Sommaire des élections

Élections : Les élections quadriennales ont lieu le deuxième lundi de mai, tous les quatre ans, afin d'élire les maires et les conseillers de trois communautés rurales, et de 101 cités, villes et villages constitués en vertu de la *Loi sur les municipalités*, ainsi que les membres des conseils d'éducation de district des neuf districts scolaires anglophones et des cinq districts scolaires francophones dans la province établis en vertu de la *Loi sur l'éducation*. Les procédures électorales sont définies dans la *Loi sur les élections municipales*.

Chaque municipalité ou communauté rurale détermine la composition de son conseil qui comprend un maire et au moins trois conseillers. Le nombre maximal de conseillers n'est pas restreint, mais le plus grand conseil municipal du Nouveau-Brunswick en compte douze. Les membres du conseil peuvent être élus par l'ensemble de la population, par quartier ou par l'ensemble de la population et par quartier.

Chaque district scolaire comprend entre onze et treize sous-districts. En général, chaque sous-district est représenté par un membre élu. Dans quelques régions, deux ou trois sous-districts se sont regroupés pour former des zones électorales qui élisent autant de membres que le nombre de sous-districts dans la zone. Puisque les cinq districts francophones et les neuf districts anglophones couvrent l'ensemble de la province, tous les résidents demeurent dans un district francophone et un district anglophone. Un électeur peut voter pour le sous-district francophone ou anglophone dans lequel il demeure, mais non pour les deux. Il fait un choix au moment d'exercer son droit de vote, lorsque des postes sont à pourvoir dans les sous-districts francophones et anglophones dans une région.

Personnes candidates et postes à pourvoir : À la clôture des candidatures, le vendredi 11 avril 2008 :

- 171 personnes étaient candidates aux 104 postes de maires (1 désistement);
- 892 personnes étaient candidates aux 537 postes de conseillers (3 désistements);
- 53 personnes candidates à des postes de maires ont été élues par acclamation et 51 postes de maires ont été pourvus par scrutin électoral;

- 110 personnes candidates aux postes de conseillers ont été élues par acclamation et les postes de conseillers dans tous les quartiers ou quelques quartiers de 90 communautés ont été pourvus par scrutin électoral;
- Les maires et les conseillers de 14 communautés ont été élus par acclamation;
- Les postes de 10 conseillers dans sept municipalités étaient vacants et ont été pourvus au cours d'élections partielles tenues le 23 juin 2008;
- 165 personnes étaient candidates (3 désistements) aux 158 postes de conseillers des quatorze conseils d'éducation de district dans la province :
 - 85 personnes candidates ont été élues par acclamation pour pourvoir 81 postes dans les sous-districts et deux postes dans les zones électorales. Dans une autre zone, une personne candidate a été élue par acclamation et un poste est demeuré vacant;
 - 86 personnes candidates dans 84 sous-districts ou zones ont été élues par acclamation;
 - Des élections ont eu lieu dans 35 sous-districts ou zones;
 - 36 postes sont demeurés vacants dans 35 sous-districts et une zone; ces postes sont pourvus par nomination ministérielle.

Sections de vote et bureaux de scrutin : La province compte 1 730 sections de vote qui tiennent compte des limites des municipalités et des sous-districts (et des anciennes sous-régions de santé). Toutefois, les électeurs d'un nombre donné de sections de vote sont, en général, desservis par un bureau de scrutin. Voici les données pour les élections de mai 2008 :

- 115 bureaux de scrutin par anticipation;
- 185 bureaux de scrutin ordinaire;
- scrutins mobiles tenus le jour du scrutin dans 234 foyers de soins infirmiers et foyers de soins spéciaux;
- 8 747 électeurs inscrits comme ayant voté par bulletin de vote spécial à domicile, à l'hôpital, dans des foyers de soins spéciaux et appartements pour personnes âgées, dans des établissements correctionnels, aux bureaux du directeur ou de la directrice du scrutin et par la poste de l'extérieur de la province;
- 25 790 électeurs inscrits comme ayant voté aux scrutins par anticipation tenus les 3 et 5 mai 2008;
- aucun scrutin tenu lorsque les personnes candidates aux postes à pourvoir dans les sous-districts scolaires, les communautés rurales et les municipalités ont été élues par acclamation ou lorsque les postes étaient vacants à la clôture des candidatures. Aucun scrutin n'a été tenu dans 517 sections de vote ordinaire, soit 41 sections de vote dans les municipalités et 476 sections de vote dans les régions rurales.

Électeurs : En somme,

- Au total, 550 010 électeurs étaient inscrits au registre des électeurs du Nouveau-Brunswick au cours des élections de mai 2008, desquels 354 348 résidaient dans des municipalités et 195 662 résidaient dans des régions rurales non incorporées;
- Des 396 489 électeurs admissibles au vote dans les régions où il y avait des élections municipales ou de communautés rurales contestées ou des élections de conseils d'éducation de district contestées ou les deux, 167 175 électeurs ont voté;
- 162 660 des 336 398 électeurs ont exercé leur droit de vote pour élire des personnes candidates aux élections municipales et de communautés rurales (moyenne de 48 %, variant entre 28 % et 77 % dans différentes municipalités);
- 75 704 électeurs ont voté pour 35 postes à pourvoir aux conseils d'éducation de district;
- Aux élections des conseils d'éducation de district :
 - 121 798 électeurs étaient admissibles à voter pour pourvoir un poste au conseil d'éducation d'un district anglophone et le poste au conseil d'éducation du district francophone a été pourvu par acclamation ou était vacant;
 - 53 041 électeurs étaient admissibles à voter pour pourvoir un poste au conseil d'éducation de district francophone et le poste au conseil d'éducation de district anglophone a été pourvu par acclamation ou était vacant;
 - 49 341 électeurs étaient admissibles à voter pour un poste à pourvoir au conseil d'éducation de district anglophone ou francophone.

Dépouillements et élections partielles :

Dépouillements au bureau du directeur ou de la directrice du scrutin : S'il y a égalité des voix et qu'une seule personne candidate peut être déclarée élue, un dépouillement du scrutin est fait automatiquement au bureau du directeur ou de la directrice du scrutin. S'il y a encore égalité des voix à la fin du dépouillement, le directeur ou la directrice du scrutin présentera une requête de dépouillement judiciaire, à moins que les personnes candidates visées acceptent de départager les voix par un tirage au sort.

S'il y a une différence de 25 voix ou moins entre le nombre de voix recueillies par une personne candidate élue et une personne candidate non élue, la personne candidate non élue peut présenter au directeur ou à la directrice du scrutin une demande de dépouillement sans frais. Une personne candidate qui est insatisfaite du résultat du dépouillement au bureau du directeur ou de la directrice du scrutin, ou une personne candidate qui a des raisons de croire que des erreurs ou des inexactitudes peuvent avoir été commises durant le premier dépouillement peut présenter une requête de dépouillement judiciaire, en général sans frais (le juge peut décider des frais à la fin du processus, dans certains cas).

À la clôture du scrutin, le 12 mai, la différence des voix était de 25 ou moins pour 39 postes à pourvoir, dont deux avec un partage égal des voix. À Bas-Caraquet, l'égalité des voix a été résolue dans le quartier 3, au cours d'une élection partielle qui a dû être tenue en raison d'une erreur administrative (voir *Élections partielles* ci-dessous). L'égalité des voix à Tracadie-Sheila a

été résolue par un dépouillement judiciaire, à la suite du dépouillement au bureau de la directrice du scrutin. Même si le nombre total de voix exprimées en faveur de chaque personne candidate a changé par trois votes, il y avait encore égalité des voix après les deux dépouillements. La question a été résolue par un tirage au sort.

Des personnes candidates à six autres postes à pourvoir à Charlo, Chipman, Kedgwick, Lac-Baker et Sackville, et dans le quartier 2 à Saint John (voir les pages des résultats) ont présenté une demande de dépouillement au directeur ou à la directrice du scrutin. Les résultats initiaux ont été confirmés dans ces municipalités, sauf Chipman, où une personne candidate a obtenu deux votes de plus et l'autre personne candidate, un autre vote. Le résultat est toutefois demeuré le même. Quant au quartier 2 à Saint John, la situation est expliquée davantage dans la partie *Élections partielles* ci-dessous.

Élections partielles : Des élections partielles sont tenues après les élections quadriennales dans les deux cas suivants : 1) pour pourvoir les postes vacants lorsque le nombre de personnes ayant posé leur candidature aux postes de maire et de conseillers d'une municipalité ou d'une communauté rurale est insuffisant à la clôture des candidatures, et 2) pour déterminer un résultat équitable lorsque des erreurs administratives ou procédurales, qui ne peuvent pas être réglées au moyen d'un dépouillement, influent sur le résultat initial.

Dix postes de conseillers étaient vacants dans sept municipalités à la clôture des candidatures, le 11 avril 2008. Des élections partielles ont été tenues le 23 juin 2008 afin de pourvoir ces postes vacants. Les résultats de ces élections partielles sont présentés à la partie G du présent rapport.

À Bas-Caraquet, une erreur a été découverte sur les listes électorales, le premier jour des scrutins par anticipation, après que neuf personnes seulement du quartier 4 aient voté incorrectement dans le quartier 3. La liste a été corrigée immédiatement. Étant au courant de l'erreur, Élections Nouveau-Brunswick a décidé sur le champ de tenir une élection partielle si les résultats du vote dans le quartier 3 comportaient une différence de neuf voix. Il y a eu égalité des voix dans le quartier au scrutin du 12 mai et une élection partielle a eu lieu le 23 juin.

Dans le quartier 2 à Saint John, la différence entre les deux personnes candidates au poste de conseiller à pourvoir, le soir du scrutin, était d'une voix. Toutefois, en raison d'une erreur de procédure commise par les agents des bulletins de vote spéciaux, deux bulletins n'ont pas été comptés le soir du scrutin. Après révision des deux bulletins de vote par la directrice du scrutin, le lendemain, en prévision d'une demande de dépouillement, la directrice du scrutin, en consultation avec le directeur des élections municipales, a déterminé que les deux bulletins auraient dû être comptés. Ce faisant, le résultat entre les voix exprimées en faveur des deux personnes a changé.

Comme prévu, une demande de dépouillement a été présentée à la directrice du scrutin. En examinant les bulletins de vote pour le dépouillement, on a constaté que trois bulletins de vote avaient été marqués de façon non lisible par la machine à compilation comme des votes exprimés en faveur de l'une ou l'autre des personnes candidates. Après examen des bulletins, la directrice du scrutin a conclu que les marques superflues sur deux bulletins de vote étaient accidentelles et

ne démontraient pas l'intention de l'électeur de marquer le bulletin pour une des personnes candidates. Toutefois, les marques sur le troisième bulletin de vote démontraient vraisemblablement l'intention de l'électeur de voter pour une personne candidate. Les votes de ce bulletin ont été comptés, créant une égalité des voix entre les deux personnes candidates au poste de conseiller à pourvoir dans le quartier 2.

La directrice du scrutin a présenté une requête de dépouillement judiciaire dont la date a été fixée par le tribunal. Toutefois, avant la date du dépouillement judiciaire, une des personnes candidates touchées a demandé s'il était possible de tenir une élection partielle ou une élection avec un deuxième tour de scrutin au lieu de départager les voix. Vu l'irrégularité dans le traitement des deux bulletins de vote spéciaux non comptés le soir du scrutin, le directeur des élections municipales a déterminé qu'une élection partielle serait plus appropriée qu'un dépouillement pour déterminer clairement le résultat de l'élection. Une élection partielle a été prévue pour le 14 juillet et la requête de dépouillement a été annulée.

La loi ne contient aucune disposition sur une élection avec un deuxième tour de scrutin au Nouveau-Brunswick. Toute personne qualifiée pouvait donc présenter une déclaration de candidature à cette élection partielle. À la clôture des candidatures, le 20 juin, les trois personnes candidates étaient les trois personnes non élues au scrutin de mai. Le résultat de l'élection partielle était une différence nette de 290 voix entre les deux premières personnes candidates, sans que le traitement d'aucun bulletin de vote ne soit contesté.

Les résultats des élections partielles de Bas-Caraquet et de Saint John sont présentés à la partie G.

Processus électoral

Modifications aux procédures électorales : Comme le mentionne le rapport sur les élections de 2004, Élections Nouveau-Brunswick a mis sur pied un projet pilote aux élections locales de 2004 à Saint John. Les machines à compilation des votes louées de la ville de Toronto ont été mises à l'essai. Elles ont tellement amélioré le processus électoral à Saint John pour les électeurs et le personnel électoral que nous voulions utiliser le même système ou un système semblable aux élections provinciales de 2008. Pour qu'un tel système fonctionne efficacement dans l'ensemble de la province, la *Loi sur les élections municipales* et ses règlements d'application ont dû être modifiés.

Système de compilation des votes : L'utilisation d'un nouveau système a été approuvée à l'automne 2007. La proposition a fait l'objet d'un appel d'offres. Le soumissionnaire retenu est Dominion Voting Systems Inc. Les machines à compilation de cette entreprise canadienne qui se spécialise dans la technologie des élections ont été grandement utilisées par le personnel électoral municipal au Canada, et dans les bureaux municipaux et d'État aux États-Unis et en Europe.

Au cours des présentes élections, 310 machines à compilation des votes de Dominion Voting ont été utilisées pour les scrutins ordinaires et par anticipation, ainsi que 46 machines, pour le vote par bulletin spécial, les votes des électeurs provenant de l'extérieur de la circonscription et le

vote audio dans les bureaux ordinaires et les bureaux satellites des directeurs et directrices du scrutin. Le contrat relatif à la location des machines et des programmes connexes, à la prestation des services de gestion et de soutien, et à la conception, la programmation et l'impression des bulletins de vote était de 803 617 \$. Aux termes du contrat, Élections Nouveau-Brunswick pouvait conserver 20 machines pour les élections partielles entre les élections de 2008 et de 2012. (Les coûts relatifs aux élections sont détaillés à la page A-- 28 -.)

Fonctionnement du système : Les machines à compilation font appel à une technologie de balayage optique relativement simple pour lire les marques faites sur les bulletins de vote. Elles enregistrent les votes sur les cartes mémoires scellées dans les machines après avoir été programmées et mises à l'essai au bureau principal d'Élections Nouveau-Brunswick. Pour l'électeur, la machine change le format du bulletin de vote et la façon de le marquer. L'électeur marque encore son bulletin de vote et le dépose dans une urne. Puisque la machine peut être programmée pour lire différents modèles de bulletins (237 pour les machines à compilation des bulletins de vote spéciaux), les électeurs de plusieurs sections de vote peuvent voter au même centre de votation et déposer leurs bulletins de vote dans les mêmes urnes. Cette fonction, en plus des modifications apportées à la gestion des listes électorales, permet d'affecter plus efficacement les travailleurs au scrutin qui peuvent, à chaque étape du processus de votation, aider un électeur dans un centre de votation.

La machine balaye et enregistre le vote de chaque bulletin déposé mais aucun résultat n'est disponible avant la clôture du scrutin, à la fin du jour de scrutin ordinaire. Les machines utilisées aux scrutins par anticipation sont retournées aux bureaux des directeurs et directrices du scrutin sans que les rapports ne soient imprimés. Les cartes mémoires sont retirées des machines et mises en lieu sûr jusqu'à la clôture du scrutin, le jour du scrutin. À la fin du processus de votation au scrutin ordinaire, les machines sont fermées et les résultats du centre de votation sont imprimés immédiatement. Les machines sont alors retournées au bureau du directeur ou de la directrice du scrutin où les cartes mémoires qui contiennent les résultats du jour du scrutin sont descellées et retirées. L'information sur les cartes est alors téléchargée dans la base de données d'Élections Nouveau-Brunswick sur le serveur sécuritaire du gouvernement. Elle est par la suite affichée rapidement sur le site Web d'Élections Nouveau-Brunswick.

Résultats et rapports : En mai, nous avons quelque peu sous-estimé le temps requis pour obtenir tous les résultats. La plupart des résultats des scrutins ordinaire et par anticipation étaient reçus à 21 h 30 (les bureaux de scrutin ont fermé à 20 h). Toutefois, il a fallu plus de temps pour traiter le nombre de bulletins de vote spéciaux dans certains bureaux de directeur ou directrice du scrutin, à la clôture du scrutin (ce qui démontre l'engouement des électeurs pour l'option de voter par bulletin spécial). Tous les résultats ont été fournis et affichés avant 23 h 30 sur le site Web d'Élections Nouveau-Brunswick – une nette amélioration par rapport aux années précédentes. Dorénavant, nous changerons le moment du dépôt des bulletins de vote spéciaux dans les machines à compilation, ce qui éliminera le retard dans l'affichage des résultats à la clôture du scrutin.

Conclusions et secteurs d'amélioration : L'application générale d'une nouvelle technologie, surtout une technologie essentielle à la mission d'un événement dont le calendrier est fixe, crée une certaine tension à l'ouverture du scrutin. Les systèmes et le matériel ont été mis à l'essai

autant que possible avant l'événement, mais « le direct » demeure un grand pas. Les machines à compilation se sont avérées très fiables, seulement une ou deux machines devant être remplacées le jour du scrutin et quelques pépins mineurs durant le processus (à titre d'exemple, dans deux régions, les machines ont été livrées aux mauvais centres de votation; il a fallu les transférer aux bons endroits). À la fin du processus, les machines se sont aussi avérées fiables dans le comptage des votes. En excluant Saint John et avec six postes à pourvoir comprenant le comptage de 7 198 bulletins de vote, les résultats de deux postes à pourvoir seulement (à Chipman et à Tracadie-Sheila) ont changé. Dans les deux cas, les changements découlaient d'erreurs de traitement par le personnel électoral, non pas de problèmes avec les machines à compilation. Ces points seront abordés durant les prochaines séances de formation.

Les dépouillements ont aussi fait valoir l'utilité d'une fonction particulière du système de Dominion Voting et une des raisons pour laquelle nous avons choisi ce système. En lisant les bulletins de vote, la machine enregistrait une image électronique de chaque bulletin et ajoutait une note en bas de page indiquant le mode d'enregistrement des votes pour chaque poste à pourvoir sur le bulletin de vote. Durant le dépouillement, les représentants des bureaux des directeurs et directrices du scrutin, et les personnes candidates pouvaient facilement examiner les bulletins de vote marqués pour le poste à pourvoir et déterminer si des bulletins étaient douteux – c'est-à-dire si la machine avait compté un bulletin de vote différemment d'un comptage manuel. Cette fonction a permis de déceler les erreurs de traitement à Tracadie-Sheila (un crayon ordinaire avait été utilisé pour marquer les bulletins de vote à un petit bureau de scrutin mobile au lieu du marqueur fourni; les travailleurs au scrutin n'ont pas vu que les machines étaient incapables de lire cette marque à moins que l'électeur ait appuyé fermement sur le crayon en marquant son vote) et les bulletins de vote discutables à Saint-Jean, dont un menant à une égalité des voix. Il est aussi devenu évident, en examinant les bulletins de vote au cours des 39 dépouillements potentiels que les électeurs « savaient quoi faire », car le nombre de bulletins mal marqués (c.-à-d. que la machine ne pouvait pas lire) était très faible – et même plus bas que lors de l'utilisation des bulletins de vote traditionnels, puisque les machines étaient programmées de façon à indiquer à l'électeur si un bulletin de vote était sur-marqué. Ainsi tout sur-marquage aurait été délibéré et ne serait pas le résultat d'une erreur.

Le personnel électoral était heureux du nouveau système de votation – avec raison, car il élimine le comptage des votes manuellement et la présentation de rapports qui nécessitaient parfois de nombreuses heures de travail après la clôture du scrutin aux élections locales, surtout lorsque les candidatures étaient nombreuses aux postes à pourvoir par l'ensemble de la population.

Les électeurs étaient, en général, en faveur des changements car, pour la plupart d'entre eux, les changements accélèrent le processus de votation. La plupart ont aussi reconnu les avantages du comptage par les machines. (Dans un sondage auprès des électeurs ayant voté dans plusieurs centres de votation dans les régions de Saint John, Dieppe-Riverview et Fredericton, 94,5 % des électeurs ont indiqué qu'ils étaient satisfaits de leur expérience de votation.) Quelques personnes ont exprimé des préoccupations concernant le fait que le comptage n'était plus fait manuellement; quelques électeurs qui avaient intentionnellement sur-marqué leurs bulletins de vote avaient des doutes concernant le secret du vote dans cette option, un point que nous examinerons si nous réutilisons un tel système; quelques personnes qui ont reçu des bulletins de vote comprenant un nombre limité de personnes candidates aux élections municipales ou de

conseils d'éducation de district ont souligné le gaspillage de papier en utilisant une feuille de 8 po ½ sur 14 po (une question d'uniformité dans les normes de programmation et d'impression); quelques personnes ont mentionné le petit caractère d'impression sur les bulletins de vote, surtout lorsque le nombre de personnes candidates était restreint, ce qui sera modifié; dans certaines cités et grandes villes, nous aurions dû prévoir un plus grand nombre de centres de votation et, dans certains cas, un plus grand nombre de travailleurs au scrutin afin de réduire les files d'attente et le temps de déplacement des électeurs (quoique les files d'attente étaient dues surtout à un problème d'impression des avis d'élection, ce qui a ralenti le processus de radiation de la liste; voir ci-après).

Changements aux listes électorales : À l'automne 2007, pendant les discussions entre Élections Nouveau-Brunswick et les fournisseurs de machines à compilation, et durant les démarches en vue d'obtenir l'autorisation de modifier les modalités relatives à la votation, la ville de Saint John – notre premier essai à l'aide d'une haute technologie aux élections de 2004, en plus des nombreuses personnes candidates qui devaient être élues par l'ensemble de la population – a décidé de tenir un plébiscite sur l'adoption d'un système de quartiers. Élections Nouveau-Brunswick n'a pas organisé le plébiscite, n'étant pas habilité par la loi à le faire pour le compte d'une municipalité en dehors d'une élection. Nous avons fourni de l'information et une aide pratique. Puisque nous devons fournir la liste électorale pour la ville, nous avons aussi décidé d'expérimenter davantage le système informatisé de radiation des listes mis à l'essai à plus petite échelle à St. Stephen. (Pour plus de détails sur cet essai, se reporter au *Rapport du directeur des élections municipales sur les événements électoraux locaux de 2007* accessible sur notre site Web ou sur demande.) À l'aide de lecteurs de codes à barres, les secrétaires du scrutin ont balayé les codes à barres des avis d'élection pour repérer et radier le nom des électeurs de la liste informatisée. Le personnel pouvait repérer un électeur sans carte à l'ordinateur par son nom ou son adresse. Les ordinateurs du centre de votation étant interconnectés (mais non entre les centres de votation et au bureau du directeur ou de la directrice du scrutin), le secrétaire du scrutin pouvait aider n'importe quel électeur de n'importe quelle section de vote dans ce centre et tous les travailleurs possédaient la même information sur les électeurs ayant voté.

Élections Nouveau-Brunswick voulait mettre le système de listes informatisées à l'essai dans une ou deux villes en 2008. Puisque l'essai à Saint John a été très concluant et que le ministère de l'Éducation (qui partage le coût des ordinateurs) a obtenu un très bon prix pour les ordinateurs portatifs, nous avons décidé d'acheter quelque 240 ordinateurs et lecteurs de codes à barres, et d'utiliser le système dans tous les grands centres de votation de la province aux élections de mai.

Par malheur, le 30 avril – trois jours avant les scrutins par anticipation – 541 665 avis d'élection ont été livrés par la poste portant des code à barres réduit qui ne pouvait pas être lus systématiquement par les lecteurs de codes à barres. (Le même jour, la crue du fleuve Saint John atteignait le niveau « d'une fois tous les cent ans ». Élections Nouveau-Brunswick a été avisé de la fermeture possible de l'immeuble dans lequel se trouvait son bureau principal. La préparation des listes pour les scrutins par anticipation a été avancée de quelques heures. Toutefois, les eaux du fleuve se sont stabilisées et l'immeuble n'a pas été totalement fermé, quoique la plupart des commerces et des bureaux du gouvernement dans le secteur l'ont été pendant quelques jours.)

Les 3 et 5 mai, les scrutins par anticipation se sont déroulés rondement, mis à part la question du code à barres. Le numéro de l'électeur étant imprimé en chiffres sous le code à barres, le nom ou le numéro de l'électeur a pu être repéré à l'ordinateur. Le processus a toutefois été plus lent. Puisque le nombre d'électeurs était plus élevé le jour du scrutin, le 12 mai, qu'aux scrutins par anticipation, le problème posé par les codes à barres a ralenti considérablement le processus de radiation des noms des électeurs sur les listes, créant des files d'attente à certains bureaux de vote, surtout dans les grands centres urbains. Le problème des codes à barres a été causé par une erreur d'impression de la part de Postes Canada qui les imprimait pour nous. Elle nous a remboursé le coût d'impression de la commande de mai et le problème avait été réglé pour les élections partielles suivantes. Les estimations du personnel n'étaient pas tout à fait justes, le nombre de travailleurs étant trop élevé pour certaines fonctions et insuffisant pour d'autres. Un plus grand nombre d'ordinateurs aurait accéléré le processus dans certaines régions. Ce sont des aspects de la planification qui pourront être améliorés en vue des prochains événements électoraux. Heureusement, pour les élections partielles tenues en juin et en juillet, les codes à barres bien dimensionnés ont été imprimés sur les avis d'élection. À l'aide des listes informatisées et des lecteurs de codes à barres, les travailleurs au scrutin ont pu traiter les électeurs très rapidement, le but initial recherché.

Innovations – 2008 et années subséquentes :

En modifiant le processus de votation et le processus de gestion des listes, chaque tâche de chaque travailleur au scrutin a changé totalement pour les élections de 2008, tout comme plusieurs tâches aux bureaux des directeurs et directrices du scrutin. Chaque étape de chaque processus a été totalement redéfinie et documentée entre octobre 2007 et mars 2008, à l'ouverture des bureaux des directeurs et directrices du scrutin (réduisant considérablement le calendrier recommandé pour la préparation des élections, compte tenu surtout des nombreux changements aux procédures). En plus d'utiliser les machines à compilation, très utiles aux élections comportant plusieurs personnes candidates et plusieurs postes à pourvoir, comme pour les présentes élections locales, des changements apportés aux élections de mai seront appliqués aux événements futurs et davantage développés :

- Des ***listes électorales informatisées*** ont été utilisées aux grands centres de votation pour repérer et rayer les noms des électeurs sur les listes. Les ordinateurs étaient interconnectés, permettant à un électeur de s'adresser à n'importe quel travailleur au scrutin. Les machines n'étaient pas branchées aux bureaux des directeurs et directrices du scrutin, au bureau de Fredericton ou à d'autres centres de votation. Dorénavant, si les ordinateurs peuvent être interconnectés de manière à pouvoir mettre les listes à jour à l'aide des renseignements sur l'électeur provenant de tous les centres de votation (que ce soit dans une circonscription ou à l'échelle provinciale), les électeurs pourront voter à un lieu de votation qui leur convient, au lieu de se rendre à un bureau de scrutin particulier. Le personnel électoral pourra aussi fournir aux personnes candidates des mises à jour régulières de l'information sur les personnes qui ont voté, ce qui simplifierait la tâche des représentants au scrutin.
- ***Avis par courrier sans adresse*** : Élections Nouveau-Brunswick utilise des avis d'élection avec adresse individuelle depuis quelques élections. Pour celles de 2008, un avis sans adresse à tous les ménages a été ajouté afin d'aviser les gens des prochaines élections locales et de suggérer à ceux qui avaient déménagé récemment de téléphoner à un numéro sans frais afin

de mettre à jour leurs renseignements personnels. Durant la première semaine suivant la livraison des avis, plus de 2 000 électeurs ont communiqué avec nous afin de mettre à jour ou de confirmer leurs adresses. Puisque les élections provinciales seront dorénavant tenues à date fixe, nous envisagerons la possibilité d'effectuer un tel envoi en 2010.

- **Centre d'appels :** Nous avons ouvert un petit centre d'appels (doté de quatre téléphonistes bilingues, dont deux pouvant utiliser le système ATME pour prendre les appels des électeurs sourds) pour répondre aux demandes générales de révision et de renseignements, prenant ainsi de nombreux appels qui auraient autrement été faits aux bureaux des directeurs et directrices du scrutin ou au personnel de notre bureau d'accueil.
- **Avis d'élection personnalisés :** Il a toujours été difficile de transmettre aux électeurs l'information sur les postes déjà pourvus dans les bureaux de scrutin ne comptant aucune personne candidate à élire aux élections locales. Un changement apporté cette année, en partie pour aborder ce problème, est de reculer la clôture des candidatures de deux semaines, soit 31 jours avant le scrutin (au lieu de 17 jours). Nous avons ainsi pu personnaliser les avis d'élection envoyés à chaque électeur afin de les aviser si une élection avait lieu dans leur région. Comme en 2004, l'information a été affichée sur le site Web d'Élections Nouveau-Brunswick.
- Le **service offert « par n'importe quel travailleur »** est devenu la norme à chaque étape du processus de votation, les électeurs n'étant plus associés aux deux travailleurs assignés à une section de vote particulière. Les agents des bulletins de vote (scrutateurs) et les agents de la liste électorale (secrétaire du scrutin) n'étaient plus associés entre eux. Cette mesure a permis d'éviter des files d'attente ou du moins de faire avancer les files d'attente, réduisant la frustration des électeurs obligés d'attendre que les travailleurs de leur bureau de scrutin soient libres tandis que d'autres travailleurs libres ne pouvaient pas les aider. Elle offre aussi plus de souplesse dans l'affectation des travailleurs bilingues, facilitant le service aux électeurs dans la langue de leur choix dans toutes les régions.
- **Vidéo sur la formation et plans de leçon normalisés :** La formation de centaines ou de milliers de travailleurs requis aux bureaux de scrutin est un des plus grands défis à relever dans le déroulement des élections. Vu les nombreux changements apportés aux procédures pour les élections de 2008, nous avons produit une vidéo sur la formation afin d'initier les travailleurs au fonctionnement du nouveau système. Pour que les travailleurs de l'ensemble de la province suivent la même formation, nous avons élaboré d'autres plans de leçon détaillés et du matériel de formation. Nous avons aussi embauché des agents de formation – de nombreux enseignants ou éducateurs des adultes à la retraite – pour offrir la formation. La vidéo sur la formation comprend une courte partie pouvant servir d'information au public, afin d'offrir aux électeurs un aperçu du nouveau processus de votation. L'information a été affichée sur le site Web.
- **Adaptations pour électeurs handicapés :** Grâce au **système de vote audio** accessible à tous les bureaux des directeurs et directrices du scrutin, et bureaux satellites, les personnes aveugles ou ayant de la difficulté à lire ou à marquer un bulletin de vote ont pu voter de façon autonome. N'étant pas portatif, le nouveau système n'a pas été beaucoup utilisé, mais les électeurs qui s'en sont servi l'ont trouvé très utile et, en général, facile à comprendre et à utiliser. Ils étaient heureux de pouvoir voter seuls. Un tel système de votation serait utile à l'échelle provinciale et municipale. Aux élections provinciales, nous conserverions peut-être

les fac-similés des bulletins de vote en braille (efficaces pour les bulletins de vote courts et simples des élections provinciales, mais non conviviaux lorsqu'un bulletin de vote comprend plusieurs noms et plusieurs postes à pourvoir). D'autres innovations mineures ont facilité la participation des électeurs ayant divers handicaps :

- Tous les centres de votation et tous les agents des bulletins de vote spéciaux avaient des loupes de bonne qualité pour aider les électeurs à lire les bulletins de vote;
- Les agents des bulletins de vote avaient accès à un système à modulation de fréquences pour communiquer avec les électeurs ayant une déficience auditive;
- Grâce aux normes plus précises sur les entrées accessibles, les directeurs et directrices du scrutin ont pu trouver des bâtiments accessibles pour tous les bureaux de scrutin, non seulement pour les scrutins par anticipation (quoique l'accessibilité à quelques endroits demeurait discutable);
- Les tables des centres de votation étaient plus hautes pour accommoder les électeurs en fauteuil roulant;
- Dans les trois plus grandes villes, les électeurs sourds pouvaient se faire accompagner d'un interprète gestuel aux bureaux de scrutin;
- Les électeurs sourds pouvaient composer un numéro sans frais pour accéder à un service téléphonique ATS;
- Les annonces télévisées étaient encodées pour les personnes malentendantes;
- Une version en langage gestuel des grandes lignes de la vidéo sur la formation a été affichée sur le site Web (en raison d'une pénurie d'interprètes qualifiés en langue des signes québécoise (LSQ) disponibles sur court préavis – même du Québec – il a été impossible de préparer une version de la vidéo en LSQ à temps pour les élections).
- Grâce au « *bulletin sur demande* », nous avons pu offrir aux électeurs l'option de voter pour une personne candidate à un poste n'importe où dans la province à partir de n'importe quel bureau de directeur ou directrice du scrutin, ou bureau satellite (29 bureaux dans la province). Les bulletins de vote de toutes les régions de la province pouvaient être imprimés à partir des ordinateurs des bureaux des directeurs et directrices du scrutin. La machine à compilation des bulletins de vote spéciaux dans chaque bureau était programmée pour lire et enregistrer les votes pour tous les postes à pourvoir. Un tel système serait aussi utile aux élections provinciales. Il faciliterait et accélérerait grandement le dépouillement des votes et la présentation des rapports sur les bulletins de vote de l'extérieur de la circonscription. Il permettrait aussi de retracer plus facilement les bulletins de vote marqués par des électeurs à l'extérieur de la circonscription, en cas d'un dépouillement.
- *Changements à l'effectif* du bureau central, et des bureaux des directeurs et directrices du scrutin :
 - Vu notre manque de connaissances dans le domaine et notre mandat nouvellement élargi de faciliter la participation des citoyens handicapés à tous les aspects du processus électoral, nous avons retenu à contrat les services de la Société Neil Squire afin de fournir un coordonnateur et consultant sur les questions relatives aux personnes handicapées. Cette personne a contribué à la formation du personnel des bureaux des directeurs et directrices du scrutin, facilitant le choix des aides adaptées disponibles et utiles, et

échangeant de l'information avec de nombreux organismes qui œuvrent auprès des électeurs ayant des handicaps ou des besoins divers.

- Vu le grand nombre de changements au processus électoral et vu la nécessité de bien former le personnel pour assurer l'application efficace des nouvelles procédures, chaque bureau de directeur ou directrice du scrutin a embauché deux agents de formation pour la région. Compte tenu des nombreuses nouvelles fonctions technologiques du système, chaque bureau a aussi embauché un agent du soutien technique. Les deux postes se sont avérés très utiles.
- Chaque bureau a embauché au moins deux agents des bulletins de vote spéciaux qui ont apporté des bulletins aux électeurs hospitalisés, confinés à la maison ou dans des établissements correctionnels et donc incapables de voter aux bureaux de scrutin. Les agents ont tenu des scrutins spéciaux dans les foyers de soins spéciaux et immeubles pour personnes âgées, et ont rapporté le vote des électeurs au bureau du directeur ou de la directrice du scrutin. Il s'agissait en fait d'un scrutin par anticipation prolongé. Les électeurs ont aimé les divers modes de votation par bulletin de vote spécial, plus de 8 700 d'entre eux s'étant prévalus de cette option.
- En supprimant l'exigence que les travailleurs au scrutin doivent être des électeurs habiles à voter, le personnel a pu prendre des décisions plus facilement. Le changement visait surtout à permettre aux directeurs et directrices du scrutin d'embaucher des élèves plus jeunes pour travailler au scrutin. Les jeunes ont l'habitude d'utiliser des ordinateurs et sont souvent plus à l'aise que les travailleurs plus âgés de s'exprimer dans les deux langues. Le changement a aussi permis à d'autres personnes (par exemple des non-citoyens) de travailler et a facilité l'affectation des travailleurs. Nous aimerions qu'un plus grand nombre de jeunes travaillent aux bureaux de scrutin et aux bureaux des directeurs et directrices du scrutin. Ils dégagent une énergie nouvelle et contribuent de nouvelles capacités au processus. Ils en retirent une expérience, acquérant de nouvelles connaissances sur le système électoral, et s'impliquent davantage. Plusieurs écoles et membres du personnel enseignant sont heureux que certains de leurs élèves travaillent aux élections, mais il n'y a pas unanimité. Le ministère de l'Éducation a des préoccupations légitimes concernant les élèves qui occupent des emplois rémunérés pendant les heures de classe. Nous collaborerons avec le ministère, avant les prochaines élections de 2010, afin d'élaborer des directives qui combleront nos besoins et ceux du ministère. Nous espérons pouvoir compter sur un plus grand nombre d'élèves pour travailler aux élections.
- **Publicité et sensibilisation du public :** En 2007, le mandat d'Élections Nouveau-Brunswick a été élargi pour inclure la promotion et la participation accrue aux élections des personnes candidates et des électeurs potentiels. La première série d'annonces pour la radio, la télévision et les journaux durant la période des déclarations de candidatures visait à inciter plus de gens à poser leurs candidatures. La deuxième série visait à encourager les électeurs à se rendre aux urnes. La première étape a donné de meilleurs résultats, le nombre de personnes candidates ayant augmenté d'environ 8 %, et le nombre de femmes candidates, de 25 %. Le nombre d'électeurs n'a pas vraiment changé, se situant à 48 % dans les municipalités ayant des postes à pourvoir.

- **Sondage auprès des électeurs ayant voté :** Un sondage a été tenu à plusieurs emplacements de bureaux de scrutin dans les régions de Fredericton, Saint John et Dieppe-Riverview. En réponse à la question de savoir s'ils étaient satisfaits de leur expérience de votation, 94,5 % des électeurs ont répondu « oui ».

Points à envisager

Au cours des élections locales, quelques points ont été soulevés. Ils seront examinés davantage avant les prochaines élections en 2012 :

1) *Maintien du système de machines à compilation des votes :* Nous examinerons tous les aspects des élections de 2008 afin de déterminer s'il est faisable et souhaitable d'utiliser le même système de compilation des votes ou un système semblable aux prochaines élections dans l'ensemble de la province. Le personnel électoral était certes heureux du système et il aimerait qu'il soit dorénavant utilisé. En général, les électeurs étaient aussi satisfaits du système. Toutefois, tout nouveau système doit être évalué afin de déterminer si les avantages valent les coûts et constituent la meilleure utilisation des ressources publiques.

2) *Langue de service :* Puisque la tenue d'élections nécessite un grand nombre de travailleurs sur une base occasionnelle, les questions relatives au personnel représentent le principal défi que doivent relever les directeurs et directrices du scrutin, et leur personnel. Il devient progressivement de plus en plus facile de recruter un plus grand nombre de travailleurs au scrutin bilingues, puisque les élèves du secondaire peuvent maintenant être embauchés. Les changements apportés à l'organisation du personnel électoral ont aussi facilité l'affectation de travailleurs bilingues à chaque étape du processus de votation dans la plupart des centres de votation. Nous avons encore connu des problèmes dans quelques régions. Des électeurs à qui on n'a pas offert le service dans les deux langues officielles ou qui n'ont pas reçu le service dans la langue de leur choix ont formulé des plaintes. Nous poursuivrons nos efforts afin de trouver un plus grand nombre de travailleurs bilingues dans les régions où ils sont requis et afin d'améliorer la formation des travailleurs dans le but d'assurer une offre de service active dans toutes les régions de la province.

3) *Emplacements des bureaux de scrutin :* Les machines à compilation des votes et les ordinateurs sont très économiques s'ils sont utilisés dans les régions où le nombre d'électeurs est raisonnablement élevé. Le nombre de centres de votation a donc été réduit en 2008, par rapport aux élections précédentes, quoique très peu dans la plupart des municipalités. (Il y avait 115 emplacements de scrutin par anticipation et 185 emplacements de scrutin ordinaire en 2008, comparativement à 106 et 486 respectivement en 2004.) Dans quelques grandes municipalités (Fredericton, Moncton, Dieppe, Quispamsis, Rothesay, Edmundston et quartier 4 de Saint John), le nombre de centres de votation était un peu trop élevé, quelques centres devenant un peu trop encombrés. Nous ajusterons le nombre d'emplacements dans ces régions pour les prochaines élections. Dans la plupart des petites municipalités (comptant de 500 à 5 000 électeurs), un emplacement a suffi pour servir tous les électeurs. Il n'y a eu aucune plainte de la part des électeurs.

4) Prolongation de la période des déclarations des candidatures afin de pourvoir les postes vacants : Selon le système actuel de déclarations des candidatures, certains postes de maires et de conseillers, et de membres de conseils d'éducation demeurent, en général, vacants dans la province à la clôture des candidatures. Il faut donc tenir des élections partielles immédiatement après les élections municipales pour pourvoir les postes municipaux. Plusieurs bureaux de directeurs et directrices du scrutin doivent demeurer ouverts de quatre à six semaines pour gérer un ou deux petits événements électoraux dans chaque région. Puisque la date de clôture des candidatures a été reculée afin de programmer la machine et de préparer le bulletin de vote avec le nouveau système, une option plus rentable aux élections partielles (ou nominations ministérielles pour les postes vacants au CED) et peut-être plus conviviale pour l'électeur et la collectivité serait d'autoriser d'autres candidatures durant la période de désistement de trois jours accordée aux personnes candidates, mais uniquement pour les postes encore à pourvoir à la clôture des candidatures. Cette option est offerte dans d'autres provinces. Elle permettrait à la plupart des communautés de compter sur un conseil complet au début du mandat.

Coûts électoraux

Les coûts directs des élections quadriennales de 2008 pour Élections Nouveau-Brunswick se chiffraient à 5 247 900 \$ – soit un peu moins de 9,55 \$ par électeur inscrit sur la liste électorale ou 2,39 \$ par année – une faible composante des coûts des services publics, vu l'importance des élections dans notre système démocratique. Voici une répartition des principaux coûts relatifs aux élections de 2008 :

| Article | Coût |
|--|--|
| <ul style="list-style-type: none"> • Effectif : <ul style="list-style-type: none"> ○ Personnel des bureaux des directeurs et directrices du scrutin (salaires, dépenses, formation et séances d'évaluation) ○ Travailleurs au scrutin ○ Autre personnel et dépenses du bureau central (travailleurs occasionnels supplémentaires, personnel du centre d'appels, meubles, dépenses spécifiques aux élections de mai) | 1 384 491 \$ 683 551 \$ 129 013 \$ |
| • Location des bureaux des directeurs et directrices du scrutin | 227 309 \$ |
| • Équipement, fournitures et matériel imprimé des bureaux des directeurs et directrices du scrutin | 96 349 \$ |
| • Frais de transport et de messagerie | 15 777 \$ |
| • Location de centres de votation | 247 210 |
| • Fournitures des bureaux de scrutin (pancartes, formulaires, manuels, urnes, etc. – non les ordinateurs et les machines à compilation) | 136 737 |
| • Ordinateurs et équipement connexe (pour le bureau central, les bureaux des directeurs et directrices du scrutin et les bureaux de scrutin) excluant les machines à compilation | 355 805 \$ |
| • Recherche et développement d'IT (système de gestion de la liste électorale) | 63 430 \$ |

| | |
|--|---------------------|
| • Téléphones et frais connexes (bureaux des DS, numéros «1-800», ATS et service Internet pour les DS) | 28 199 \$ |
| • Cartes d'avis d'élection (frais d'impression et de poste) | 344 530 \$ |
| • Avis par courrier sans adresse (frais d'impression et de poste) | 46 623 \$ |
| • Avis d'annonce prévus dans la loi (journaux) | 182 024 \$ |
| • Autres annonces (télévision, radio, Rogers, SGCI) | 399 221 \$ |
| • Production de la vidéo | 90 263 \$ |
| • Contrat avec Dominion Voting Systems (machines à compilation, programmation et services de gestion connexes, et programmation et impression des bulletins de vote) | 803 617 \$ |
| • Frais juridiques | 7 316 \$ |
| • Recherche et analyse | 6 435 \$ |
| Total | 5 247 900 \$ |

Ces coûts ne comprennent pas les frais de fonctionnement annuels d'Élections Nouveau-Brunswick, qui compte un effectif permanent de 18 personnes à Fredericton pour voir aux préparatifs entre les élections. Ils incluent le coût des élections partielles qui ont fait suite en juin et juillet 2008, mais non celui des élections partielles tenues en novembre 2008.

Remerciements

La tenue des élections nécessite l'intervention d'un grand nombre de gens et Élections Nouveau-Brunswick possède un effectif de 18 personnes seulement. Je tiens à remercier particulièrement les quatorze directeurs et directrices du scrutin municipal et les vingt-trois secrétaires du scrutin qui voient à la gestion des élections dans leurs régions respectives et qui, pour la plupart, étaient nouveaux, ce printemps. Nous sommes aussi grandement reconnaissants à tous les autres membres du personnel chargés de l'administration des élections et aux travailleurs au scrutin. La tenue d'élections multiples à l'aide de procédures entièrement nouvelles pour de nombreux aspects du système a créé, pour le personnel électoral et les travailleurs au scrutin, des défis dont le public et les personnes candidates n'ont pratiquement pas eu connaissance. L'utilisation du nouveau système a créé naturellement un peu de confusion et quelques retards pour les électeurs aux bureaux de scrutin mais, dans l'ensemble, les travailleurs au scrutin et les électeurs se sont merveilleusement bien adaptés au nouveau système. Les plaintes concernant les retards étaient relativement peu nombreuses. Nous n'avons reçu aucune plainte sur le nouveau système de votation.

En plus du personnel des bureaux des directeurs et directrices du scrutin et des quelque 3 000 travailleurs aux bureaux de scrutin, nous devons compter sur de nombreuses personnes avant et pendant les élections. Pour la planification et la préparation des élections, nous faisons appel à plusieurs bureaux et organismes du gouvernement : Communications Nouveau-Brunswick, Services Nouveau-Brunswick, Bureau du procureur général, Bureau du conseil exécutif, et diverses directions des ministères de l'Approvisionnement et des Services, de l'Éducation et des Gouvernements locaux. Nous comptons aussi sur les services de nombreuses entreprises du secteur privé. Au risque d'oublier quelqu'un, je remercie le personnel et l'équipe de production de Atlantic Media Works de Fredericton qui a produit la vidéo sur la formation;

l'agence de publicité SGCI de Sackville qui a créé la campagne de publicité à la radio, à la télévision et dans les journaux, et Rogers Community Cable qui a transmis de la publicité et des annonces additionnelles sur les élections.

Nous reconnaissons et remercions particulièrement les représentants de Dominion Voting Systems qui nous ont appuyés, jour et nuit, afin d'installer à temps tous les éléments requis pour assurer le bon déroulement des élections. Merci au gestionnaire du projet, Chris Iskander, qui a passé presque assez de temps dans la province pour devenir un électeur habile à voter et, lorsqu'il n'était pas ici, était toujours disponible, comprenait toujours nos questions ou nos préoccupations comme personnel électoral et s'assurait que nous étions satisfaits du fonctionnement du système. Il est le représentant de l'entreprise que nous avons appris à mieux connaître. Nous savons toutefois qu'il était appuyé par une équipe de gens tout aussi compétents et dévoués à Toronto et dans le monde, qui étaient déterminés à ce que le système de compilation des votes fonctionne normalement durant ces élections.

Nous remercions aussi Charles Levasseur de la Société Neil Squire, notre consultant, qui a cherché à améliorer le système électoral pour les électeurs handicapés, ainsi que les représentants des nombreux organismes œuvrant auprès des diverses communautés de personnes handicapées pour leurs précieux conseils et contacts. Nous avons amélioré nos systèmes et nos accessoires afin d'aider les électeurs dont les besoins varient. Ce n'est qu'un début. Il reste encore beaucoup à faire pour faciliter le vote de tous les électeurs d'une manière pertinente et indépendante ou leur participation en tant que membres du personnel électoral ou personnes candidates. Nous travaillerons de nouveau avec ces organismes en vue des prochaines élections.

Nous tenons également à souligner la présence à Fredericton le jour du scrutin d'observateurs d'une vingtaine d'instances électorales d'ailleurs au Canada et de l'État de New York. Élections Nouveau-Brunswick est le premier organisme fédéral ou provincial chargé de l'administration des élections à utiliser à grande échelle un système électronique de radiation des noms des électeurs sur les listes ou un système électronique de comptage des votes. Puisque ces nouveaux systèmes offrent des solutions à de nombreux problèmes relatifs à l'administration des élections un peu partout au pays et ailleurs, nos homologues d'autres provinces, villes et États et à Élections Canada étaient impatients de les voir à l'œuvre. Tous ont été impressionnés par l'efficacité de ces nouveaux systèmes et procédures, malgré les pépins inévitables (qui, comme le savent bien les administrateurs d'élection, se produisent à chaque scrutin), à tel point qu'ils ont demandé à Élections Nouveau-Brunswick de faire une présentation afin de faire le point sur l'évolution de ces nouveaux systèmes lors de la conférence nationale des administrateurs d'élection.

En terminant, je remercie mon personnel dont les heures incalculables de services dévoués ont fait paraître la tâche facile. Elle ne l'est pas, surtout après la mise sur pied d'un tout nouveau système. Nous croyons fortement en l'importance de ce que nous faisons. Nous remercions toutes les personnes candidates et tous les électeurs qui ont participé aux élections dans la province, sans qui nos collectivités ne seraient pas aussi fortes qu'elles ne le sont.

On peut se procurer d'autres exemplaires de ce rapport sur demande à Élections Nouveau-Brunswick ou sur notre site Web (www.electionsnb.ca).

Rapport respectueusement soumis,

Le directeur des élections municipales,

A handwritten signature in black ink, reading "Michael P. Quinn". The signature is written in a cursive, flowing style.

Michael P. Quinn



STAFF OF ELECTIONS N.B. - May 12, 2008

PERSONNEL D'ÉLECTIONS N.-B. - Le 12 mai 2008

| | |
|---|--|
| Municipal Electoral Officer / Directeur des élections municipales | Michael P. Quinn |
| Assistant Electoral Officer / Directrice adjointe des élections | Ann McIntosh |
| Assistant Electoral Officer / Directeur adjoint des élections | Nathan Phillips |
| Director of Operations / Directeur des opérations | Craig Astle |
| Manager of Policy & Development / Gestionnaire de politique et développement | Peggy Scott |
| Manager of Voter Information Systems / Gestionnaire du système d'information des électeurs | David Owens |
| Elections Coordinator / Coordinatrice des élections | Louise Grady |
| Information Systems Coordinator / Coordinateur des systèmes d'information | Jim Wisted |
| Geographic Information Systems Manager / Gérant des systèmes d'information géographique | Ron Armitage |
| G.I.S. Technician / Technicien en S.I.G. | Martin Tremblay |
| Poll Boundaries Coordinator / Coordinatrice des limites de vote | Cathy Stafford |
| Accounting/Administrative Support / Comptabilité/Soutien administratif | Theresa Comeau Michelle Babineau Gloria Steep Gillian Conway |
| Executive Secretary / Secrétaire administrative | Caroline Redmond |
| Communications Officer / Agent de communication | Paul Harpelle |
| Warehouse / Entrepôt | Brian Gillcash Jason Brown |
| Receptionists / Réceptionnistes | Laura Edaymi Jacinthe Bourque |
| Call Centre / Centre d'appels | Jason Beaulieu Mallory Carter Mathieu Cormier Rachel Firth Ginette Fugere Kathleen Lelievre |
| Visitor Program Coordinator / Coordinatrice du programme de visiteurs | Carolyn Williams |

Quadrennial Elections Schedule

May 12, 2008

| Date | Day | Days Before Election | Action To Be Taken | Section / Act or Regulation |
|----------------|-----------|----------------------|---|-----------------------------|
| 26 February 08 | Tuesday | -76 | Deadline for Receipt of Plebiscite Questions | 46(4) |
| 10 March 2008 | Monday | -63 | Open Municipal Returning Offices | |
| 17 March 2008 | Monday | -56 | Publish Notice of Elections | 15(2),(3) |
| 17 March 2008 | Monday | -56 | Beginning of Nominations | 17(1) |
| 21 March 2008 | Friday | -52 | Good Friday - Offices Closed | |
| 23 March 2008 | Sunday | -50 | Easter - Offices Closed | |
| 24 March 2008 | Monday | -49 | Easter Monday - Offices Closed | |
| 11 April 2008 | Friday | -31 | Nominations Close (2:00 p.m.) | 15(1) |
| 14 April 2008 | Monday | -28 | Deadline for withdrawal of candidates (5:00 p.m.) | 17(4) |
| 21 April 2008 | Monday | -21 | Special ballots available | 39.1(2) |
| 28 April 2008 | Monday | -14 | Mail Notice to Vote cards | 11(3) |
| 30 April 2008 | Wednesday | -12 | Publish Notice of Grant of Poll | 20(1),(2) |
| 3 May 2008 | Saturday | -9 | Advance Polls - 1 st Day (10 a.m. to 8 p.m.) | 28(2), 28(3) |
| 5 May 2008 | Monday | -7 | Advance Polls - 2 nd Day (10 a.m. to 8 p.m.) | 28(2) |
| 8 May 2008 | Thursday | -4 | End of Revision Period | 12(1) |
| 12 May 2008 | Monday | 0 | Final Return of Special Ballots (8 p.m.) | 39.1(2) |
| 12 May 2008 | Monday | 0 | ELECTION DAY | 38(1) Mun. Act |
| 14 May 2008 | Wednesday | 2 | Declaration Day | 41(1),(2) |
| 22 May 2008 | Thursday | 10 | Deadline - Application for Recount | 42(1) |

Calendrier des élections quadriennales

Le 12 mai 2008

| Date | Jour | Jours avant le scrutin | Mesure à prendre | Article/loi ou règlement |
|------------------|----------|------------------------|---|--------------------------|
| 26 février 2008 | mardi | -76 | Date limite pour la réception des questions de plébiscite | 46(4) |
| 10 mars 2008 | lundi | -63 | Ouverture des bureaux des DSM | |
| 17 mars 2008 | lundi | -56 | Publication de l'avis d'élections | 15(2),(3) |
| 17 mars 2008 | lundi | -56 | Début des mises en candidature | 17(1) |
| 21 mars 2008 | vendredi | -52 | VENDREDI SAINT (bureaux fermés) | |
| 23 mars 2008 | dimanche | -50 | PÂQUES (bureaux fermés) | |
| 24 mars 2008 | lundi | -49 | LUNDI DE PÂQUES (bureaux fermés) | |
| le 11 avril 08 | vendredi | -31 | Fin des mises en candidature (14 h) | 15(1) |
| le 14 avril 08 | lundi | -28 | Date limite pour le désistement des candidat(e)s (17 h) | 17(4) |
| le 21 avril 08 | lundi | -21 | Bulletins de vote spéciaux disponibles | 39.1(2) |
| 28 avril 2008 | lundi | -14 | Mise à la poste des cartes d'avis d'élection | 11(3) |
| le 30 avril 2008 | mercredi | -12 | Publication de l'avis de la tenue d'un scrutin | 20(1),(2) |
| le 3 mai 2008 | samedi | -9 | Scrutin par anticipation (1 ^{er} jour) - (10 h à 20 h) | 23(2), 28(3) |
| le 5 mai 2008 | lundi | -7 | Scrutin par anticipation (2 ^e jour) - (10 h à 20 h) | 28(2), 28(3) |
| le 8 mai 2008 | jeudi | -4 | Fin de la révision des listes électorales | 12(1) |
| le 12 mai 2008 | lundi | 0 | Fin du retour des bulletins de vote spéciaux - (20 h) | 39.1(2) |
| le 12 mai 2008 | lundi | 0 | JOUR DU SCRUTIN | 38(1) Loi mun. |
| le 14 mai 2008 | mercredi | 2 | Jour de la déclaration des candidat(e)s | 41(1),(2) |
| le 22 mai 2008 | jeudi | 10 | Date limite - demande de dépouillement | 42(1) |



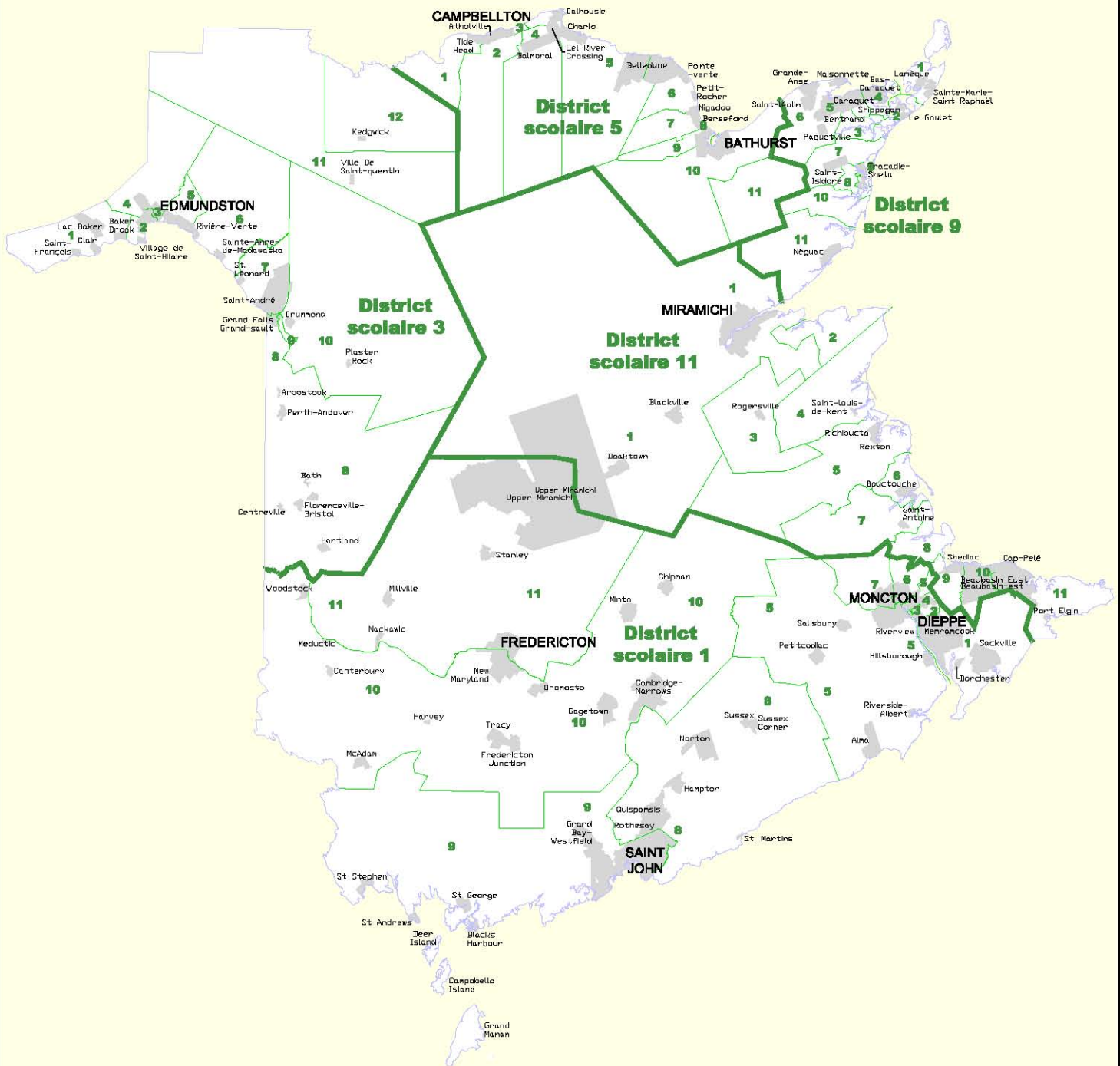

**2008 MUNICIPAL RETURNING OFFICERS
DIRECTEURS ET DIRECTRICES DU SCRUTIN MUNICIPAL DE 2008**

| MRO / DSM | ADDRESS / ADRESSE | Anglophone Districts and Subdistricts / Districts et sous-districts anglophones | Districts et sous-districts francophones / Francophone Districts and Subdistricts |
|----------------------------|---|---|--|
| M01 Olive Ann Archibald | 122 av Inch Arran Ave Archibald Room Dalhousie, NB E8C 1Y6 | School District 14 Subdistrict 10* School District 15 Subdistricts 1-5, 6* | District scolaire 3 Sous-districts 11-12 District scolaire 5 Sous-districts 1-4, 5* |
| M02 Monique Guerette | Clinique Médicale Nepisguit 950 av Picot Ave Bathurst, NB E2A 4Z9 | School District 15 Subdistricts 6*, 7-10, 11* | District scolaire 5 Sous-districts 5*, 6-11 District scolaire 9 Sous-district 6* |
| M03 Linda Haché | 3973 boul des Fondateurs Blvd Saint-Isidore, NB E8M 1E3 | School District 15 Subdistrict 11* School District 16 Subdistrict 7* | District scolaire 9 Sous-districts 1-5, 6*, 7-10 |

| MRO / DSM | ADDRESS / ADRESSE | Anglophone Districts and Subdistricts / Districts et sous-districts anglophones | Districts et sous-districts francophones / Francophone Districts and Subdistricts |
|-----------------------------|--|---|---|
| M04 Sylvia Sargent | United Church Center 556 King George Highway Miramichi, NB E1V 3V6 | School District 16 Subdistricts Zone A*, 3, 4*, 5-6, 7*, 8-11 School District 18 Subdistrict 1* | District scolaire 1 Sous-district 11* District scolaire 9 Sous-district 11 District scolaire 11 Sous-districts 1*, 2, 4* |
| M05 Jean-Clovis Collette | 41 ch Girouardville Rd Boucouteche, NB E4S 3G3 | School District 2 Subdistricts 10*, 11* School District 16 Subdistricts Zone A*, 4* | District scolaire 11 Sous-districts 1*, 3, 4*, 5-10 11* |
| M06 Doug Duff | 331 av Acadie Ave Dieppe, NB E1A 0G3 | School District 2 Subdistricts 1, 2*, 3-6, 7* | District scolaire 1 Sous-districts 1-4, 5* District scolaire 11 Sous-district 11* |
| M07 Laura Carey | Highfield Square 1100 rue Main St Moncton, NB E1C 8R9 | School District 2 Subdistricts 2*, 7*, 8-9, 10*, 11* | District scolaire 1 Sous-districts 5*, 6-7 |

| MRO / DSM | ADDRESS / ADRESSE | Anglophone Districts and Subdistricts / Districts et sous-districts anglophones | Districts et sous-districts francophones / Francophone Districts and Subdistricts |
|-----------------------|---|---|--|
| M08 Richard Mackie | Lakefield Plaza 184 ch Hampton Rd, Suite 5 Quispamsis, NB E2E 4J9 | School District 6 Subdistricts 1-11 School District 8 Subdistricts 1-2, 13* School District 17 Subdistrict 4 | District scolaire 1 Sous-districts 8*, 9*, 10* |
| M09 Mary McAuliffe | Parkway Mall 212 McAllister Drive Saint John, NB E2J 2S5 | School District 8 Subdistricts 3-9, Zone A, 12, 13* School District 10 Subdistrict 7 | District scolaire 1 Sous-districts 8*, 9* |
| M10 Sandra Clark | 129 rue Brunswick St, Suite 4 St. George, NB E5C 1A8 | School District 10 Subdistricts 1-6, Zone A, Zone B, 11-12 | District scolaire 1 Sous-district 9* |
| M11 Megan Harmon | Pioneer Plaza 261 ch Restigouche Rd, Suite 4 Oromocto, NB E2V 2H1 | School District 14 Subdistrict 1* School District 17 Subdistricts 1-3, 5-11 School District 18 Subdistricts 1*, 2, 3*, 4*, 5*, 6*, 9, 10*, 11 | District scolaire 1 Sous-districts 10*, 11* |

| MRO / DSM | ADDRESS / ADRESSE | Anglophone Districts and Subdistricts / Districts et sous-districts anglophones | Districts et sous-districts francophones / Francophone Districts and Subdistricts |
|------------------------------------|--|--|---|
| M12 John Landry | 495 rue Prospect St, Suite C Fredericton, NB E3B 2R5 | School District 18 Subdistricts 3*, 4*, 5*, 6*, 7, 10* | District scolaire 1 Sous-districts 10*, 11* |
| M13 Wayne Roach | 318 rue Connell St, Suite 101 Woodstock, NB E7M 5G9 | School District 14 Subdistricts 1*, 2-9 | District scolaire 1 Sous-districts 10*, 11* District scolaire 3 Sous-districts 8*, 10* |
| M14 Charlotte Daigle- Basque | Centre d'achats Brunswick 180 boul Hébert Blvd, Local 3 Edmundston, NB E3V 2S7 | School District 14 Subdistricts 10*, 11 | District scolaire 3 Sous-districts 1*, 2-7, 8*, 9, 10* |

* This subdistrict is shared between two or more Municipal Returning Officers.

* Ce sous-district est partagé entre deux ou plus directeur(trice)s du scrutin municipal.

TRIENNIAL DEC ELECTIONS ÉLECTIONS TRIENNALES DES CÉD

Year to year gender comparisons / Comparaisons du sexe d'année en année

| --- DEC Councillors / Conseiller(ère)s des CÉD --- | | | | | | | | |
|--|--|---|-----------------|-------------------|-----------------|-----------------|-------------------|---|
| YEAR / ANNEE | No. of Positions / N° de sièges | NOMINATED/ DÉCLARÉ(E)S | | | ELECTED/ÉLU(E)S | | | Seats Left Vacant / Sièges non comblés |
| | | TOTAL (after withdrawals / Après désistements) | MALE / HOMME | FEMALE / FEMME | TOTAL | MALE / HOMME | FEMALE / FEMME | |
| 1995 | 245 | 291 | 187 | 104 | 196 | 122 | 74 | 49 |
| 1998* | | | | | | | | |
| 2001 | 158 | 225 | 128 | 97 | 134 | 72 | 62 | 24 |
| 2004 | 158 | 151 | 90 | 61 | 114 | 64 | 50 | 44 |
| 2008 | 158 | 162 | 85 | 77 | 122 | 60 | 62 | 36 |

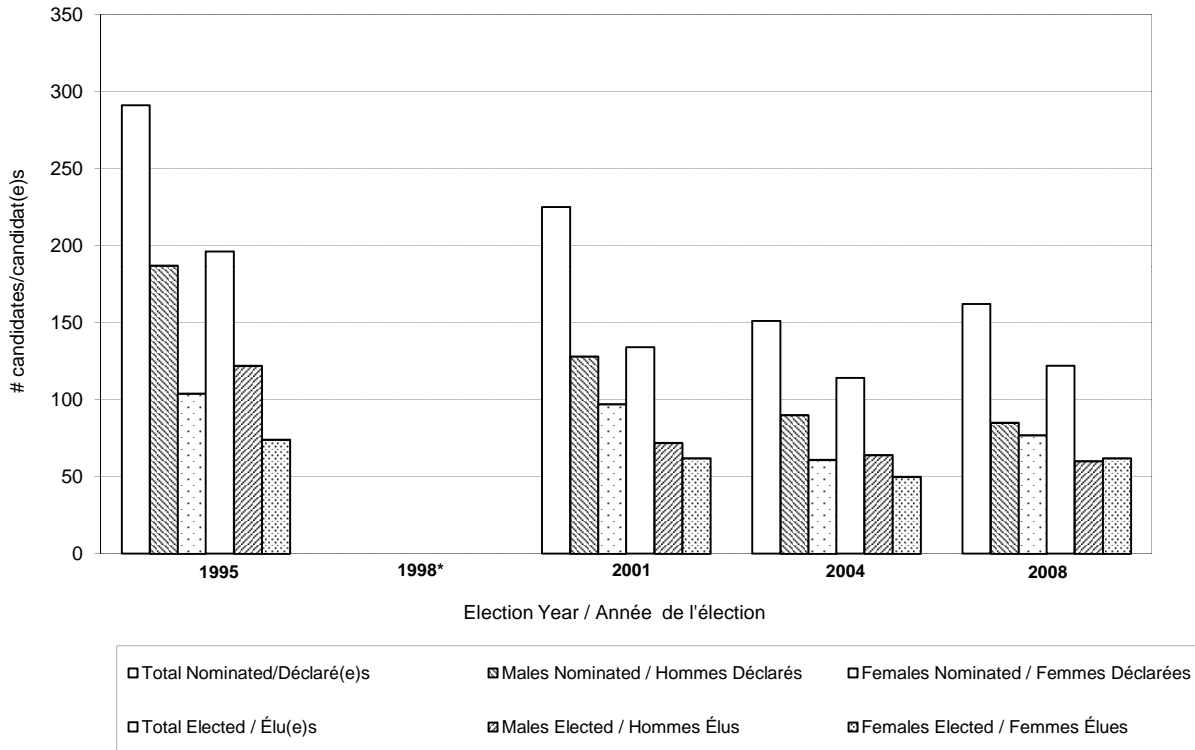

* In 1998, no elections were held for School District trustees.
Il n'y a pas eu d'élections d'administrateurs de districts scolaires en 1998.

** In 2001, the school district boundaries and numbers of elected representatives were redesigned, reducing the number of positions.
En 2001, les limites des districts scolaires et le nombre de représentants élus ont été modifiés, ce qui a réduit le nombre de postes.



Results

DISTRICT EDUCATION COUNCIL ELECTIONS

Notes: There are 14 districts (9 anglophone, 5 francophone); they are not numbered sequentially from 1 to 14 as where 2 previous districts were combined, one of the old numbers was kept to minimize confusion for residents. The present districts are numbered from 1 to 18, with 4, 7, 12, and 13 missing.

Résultats du vote

ÉLECTIONS DES CONSEILS D'ÉDUCATION DE DISTRICT

Remarques : Il y a 14 districts (5 francophones et 9 anglophones). Ils ne sont pas numérotés de 1 à 14 parce que là où deux anciens districts ont été amalgamés, le numéro de l'un d'eux a été retenu pour minimiser la confusion des résidents. Les districts actuels sont numérotés de 1 à 18 (4, 7, 12 et 13 sont absents).

SCHOOL DISTRICT 1 / DISTRICT SCOLAIRE 1

(Francophone / francophone)

MAY 12, 2008 DEC ELECTIONS / ÉLECTIONS DES CÉD DU 12 MAI 2008

| CANDIDATE CANDIDAT(E) | SEX SEXE | ADDRESS ADRESSE | VOTES RECEIVED VOTES OBTENUS | ELECTED ÉLU(E)(E) | INCUMBENT SORTANT(E) |
|-----------------------------------|-------------|---|---------------------------------|----------------------|-------------------------|
| Gilles Bourque | M | 278 rue Centrale St, Memramcook, NB E4K 3S4 | accl. | A | inc./sort. |
| Ernest Thibodeau | M | 588 rue Laffleur St, Dieppe, NB E1A 5V1 | accl. | A | inc./sort. |
| Marc LeBlanc | M | 35 rue Tranquille St, Dieppe, NB E1A 7R4 | accl. | A | inc./sort. |
| Suzanne Roussel | F | 300 rue Thibodeau St, Dieppe, NB E1A 1W2 | accl. | A | inc./sort. |
| Mark Bellevue | M | 58 rue John St, Moncton, NB E1C 2G9 | 3513 | E | |
| Etienne Paulin | M | 9 rue Cornell St, Moncton, NB E1C 2W2 | 1300 | | |
| no candidate/aucun(e) candidat(e) | | | N/A | | |
| Ginette J. LeBlanc | F | 36 cour Burbank Crt, Moncton, NB E1C 8Y7 | 851 | E | |
| Chantal M. Theriault | F | 9 tsse White Oak Terr, Moncton, NB E1G 2A9 | 591 | | |
| Michel Côté | M | 6 crois Elmhurst Cres, Rothesay, NB E2E 5H9 | accl. | A | |
| no candidate/aucun(e) candidat(e) | | | N/A | | |
| no candidate/aucun(e) candidat(e) | | | N/A | | |
| Françoise M. Bélanger | F | 91 av Oakland Ave, Fredericton, NB E3A 1W5 | accl. | A | inc./sort. |

* Vacancies to be filled by ministerial appointment / Sièges vacants à être comblés par nomination ministérielle.

SCHOOL DISTRICT 2 / DISTRICT SCOLAIRE 2

(Anglophone / anglophone)

MAY 12, 2008 DEC ELECTIONS / ÉLECTIONS DES CÉD DU 12 MAI 2008

| CANDIDATE CANDIDAT(E) | SEX SEXE | ADDRESS ADRESSE | VOTES RECEIVED VOTES OBTENUS | ELECTED ÉLU(E) | INCUMBENT SORTANT(E) |
|-----------------------------------|-------------|--|---------------------------------|-------------------|-------------------------|
| Bernadine Conron | F | 18 pl Balsar Pl, Sackville, NB E4L 3C9 | accl. | A | |
| David William Matthews | M | 210 rue Branch St, Moncton, NB E1A 4Y1 | accl. | A | inc./sort. |
| Harry T. Doyle | M | 1185 Route 114, Lower Coverdale, NB E1J 1A5 | 1306 | E | |
| Sharon Warren-Hébert | F | 35 cour Glenview Crt, Riverview, NB E1B 4X7 | 696 | | |
| John W. Gallant | M | 44 av McDowell Ave, Riverview, NB E1B 4J2 | accl. | A | |
| no candidate/aucun(e) candidat(e) | | | N/A | | |
| Marilyn I. Hoar | F | 525 ch Havelock Rd, Petitcodiac, NB E4Z 4J4 | 398 | A | inc./sort. |
| John Robert McGrath | M | 272 ch Old Post Rd, Petitcodiac, NB E4Z 4P5 | 213 | | |
| Robert L. Brewer | F | 74 av Veterans Ave, Salisbury, NB E4J 2T2 | accl. | A | inc./sort. |
| Mary L. Laltoo | F | 41 cour Dunvegan Crt, Moncton, NB E1E 4K1 | 1723 | E | inc./sort. |
| Alison Jill Ménard | F | 46 rue Weldon St, Moncton, NB E1C 5V8 | 975 | | |
| Connie A. Melanson-Savoy | F | 173 rue Woodleigh St, Moncton, NB E1C 9K2 | 976 | | inc./sort. |
| Tamara Lynn Nichol | F | 61 Birchmount Dr, Moncton, NB E1C 8E3 | 1347 | E | |
| Terry D. M. Hawkes | M | 100 Rural Estates Dr, Moncton, NB E1G 4W2 | 541 | | |
| Karen Lee LeBlanc | F | 48 Kenview Dr, Moncton, NB E1G 4S8 | 984 | E | |
| Gerry Murphy | M | 139 Twin Oaks Dr, Moncton, NB E1G 4W4 | 724 | | |
| Pat C. Crawford | F | 251 ch MacLean Crossroad Rd, Irishtown, NB E1H 1Y1 | 3517 | E | |
| Grant Davey | M | 2373 Route 115, Irishtown, NB E1H 2L5 | 1552 | | inc./sort. |

* Vacancies to be filled by ministerial appointment / Sièges vacants à être comblés par nomination ministérielle.

SCHOOL DISTRICT 3 / DISTRICT SCOLAIRE 3

(Francophone / francophone)

MAY 12, 2008 DEC ELECTIONS / ÉLECTIONS DES CÉD DU 12 MAI 2008

| CANDIDATE CANDIDAT(E) | SEX SEXE | ADDRESS ADRESSE | VOTES RECEIVED VOTES OBTENUS | ELECTED ÉLU(E) | INCUMBENT SORTANT(E) |
|-----------------------------------|-------------|--|---------------------------------|-------------------|-------------------------|
| no candidate/aucun(e) candidat(e) | | <i>Subdistrict 1 / Sous-district 1</i> | N/A | | |
| Josée Campeau | F | 15 rue Lawson St, Edmundston, NB E3V 1Z3 | accl. | A | |
| Michel Charrette | M | 80 rue Hubert St, Edmundston, NB E3V 4K5 | 1125 | | |
| Anne Chouinard | F | 60 av Ordonnance, Edmundston, NB E3V 1C5 | 2223 | E | |
| Maryse Cyr | F | 143 ch Rivière Madawaska Rd, St-Jacques, NB E7B 2E5 | 1048 | E | |
| Gérald L. Pelletier | M | 1057 ch Baisley Rd, St-Jacques, NB E7B 2A1 | 349 | | |
| Richard Couturier | M | 263 ch des Lavoie Rd, Saint-Basile, NB E7C 2A1 | 506 | | |
| Adrien (Pat) Fournier | M | 20 rue Edgar St, Saint-Basile, NB E7C 1N8 | 767 | E | inc./sort. |
| Lorn Martin | M | 6 rue Edgar St, Saint-Basile, NB E7C 1N8 | 567 | | |
| Jean Marie Guildor Cyr | M | 86 rue Principale St, Sainte-Anne-de-Madawaska, NB E7E 1B6 | 590 | | inc./sort. |
| Paryse LaPointe | F | 36 rue Principale St, Rivière-Verte, NB E7C 2T6 | 699 | E | |
| Nathalie Lavoie-Bossé | F | 250 ch Montagne à Comeau Rd, Saint-André, NB E3Y 3G1 | 933 | E | |
| Melissa Lizotte | F | 95 ch CNR Rd, Saint-Léonard, NB E7E 2J9 | 585 | | |
| Anne-Marie Beaulieu | F | 90 rue Nowlan St, Grand-Sault/Grand Falls, NB E3Z 1B2 | accl. | A | |
| Annie I. Cyr | F | 74 crois Wilson Cres, Grand-Sault/Grand Falls, NB E3Y 1G3 | accl. | A | |
| no candidate/aucun(e) candidat(e) | | <i>Subdistrict 10 / Sous-district 10</i> | N/A | | |
| Rino Perron | M | 6 rue Arena St, Saint-Quentin, NB E8A 2C3 | accl. | A | |
| Jeanne-Da Gauthier | F | 7428 Route 17, Kedgwick Ouest, NB E8B 1W3 | accl. | A | inc./sort. |

* Vacancies to be filled by ministerial appointment / Sièges vacants à être comblés par nomination ministérielle.

SCHOOL DISTRICT 5 / DISTRICT SCOLAIRE 5

(Francophone / francophone)

MAY 12, 2008 DEC ELECTIONS / ÉLECTIONS DES CÉD DU 12 MAI 2008

| CANDIDATE CANDIDAT(E) | SEX SEXE | ADDRESS ADRESSE | VOTES RECEIVED VOTES OBTENUS | ELECTED ÉLU(E) | INCUMBENT SORTANT(E) |
|-----------------------------------|-------------|--|---------------------------------|-------------------|-------------------------|
| Jean-Louis Fournier | M | 40 prom Highland, Tide Head, NB E3N 4L8 <i>Subdistrict 1 / Sous-district 1</i> | accl. | A | inc./sort. |
| Marie-France Maltais | F | 264 ch Perron Rd, Val' d'Amour, NB E3N 5L7 <i>Subdistrict 2 / Sous-district 2</i> | accl. | A | inc./sort. |
| Diane Mignault | F | 7 rue McRae St, Campbellton, NB E3N 3W9 <i>Subdistrict 3 / Sous-district 3</i> | accl. | A | inc./sort. |
| Mario Pelletier | M | 2 rue Splude St, Dundee, NB E8E 1Z5 <i>Subdistrict 4 / Sous-district 4</i> | accl. | A | inc./sort. |
| no candidate/aucun(e) candidat(e) | | <i>Subdistrict 5 / Sous-district 5</i> | N/A | | |
| no candidate/aucun(e) candidat(e) | | <i>Subdistrict 6 / Sous-district 6</i> | N/A | | |
| Richard Rosaire Gallant | M | 1323 ch Jean-Louis Rd, St-Laurent Nord, NB E8K 3L4 <i>Subdistrict 7 / Sous-district 7</i> | accl. | A | inc./sort. |
| no candidate/aucun(e) candidat(e) | | <i>Subdistrict 8 / Sous-district 8</i> | N/A | | |
| Jacques Thibault | M | 1167 prom Riverside, Bathurst, NB E2A 4X2 <i>Subdistrict 9 / Sous-district 9</i> | accl. | A | inc./sort. |
| Anne-Marie Gammon | F | 1330 rue Bridge St, Bathurst, NB E2A 5V4 <i>Subdistrict 10 / Sous-district 10</i> | accl. | A | inc./sort. |
| Danny Comeau | M | 1906 Route 160, St-Sauveur, NB E8L 1N4 <i>Subdistrict 11 / Sous-district 11</i> | accl. | A | inc./sort. |

* Vacancies to be filled by ministerial appointment / Sièges vacants à être comblés par nomination ministérielle.

SCHOOL DISTRICT 6 / DISTRICT SCOLAIRE 6

(Anglophone / anglophone)

MAY 12, 2008 DEC ELECTIONS / ÉLECTIONS DES CÉD DU 12 MAI 2008

| CANDIDATE CANDIDAT(E) | SEX SEXE | ADDRESS ADRESSE | VOTES RECEIVED VOTES OBTENUS | ELECTED ÉLU(E) | INCUMBENT SORTANT(E) |
|--|-------------|---|---------------------------------|-------------------|-------------------------|
| <i>Subdistrict 1 / Sous-district 1</i> | | | | | |
| no candidate/aucun(e) candidat(e) | | | N/A | | |
| <i>Subdistrict 2 / Sous-district 2</i> | | | | | |
| Pamela J. Goold | F | 224 rue St. George St, Sussex, NB E4E 1G8 | accl. | A | inc./sort. |
| <i>Subdistrict 3 / Sous-district 3</i> | | | | | |
| Russell G. Hall | M | 398 Route 124, Norton, NB E5T 1R2 | accl. | A | inc./sort. |
| <i>Subdistrict 4 / Sous-district 4</i> | | | | | |
| no candidate/aucun(e) candidat(e) | | | N/A | | |
| <i>Subdistrict 5 / Sous-district 5</i> | | | | | |
| Trudy A. Kelly Forsythe | F | 24 cour Ossekeag Crt, Hampton, NB E5N 5Z6 | accl. | A | |
| <i>Subdistrict 6 / Sous-district 6</i> | | | | | |
| Brian J. Hook | M | 971 Route 860, Smithtown, NB E5N 4A5 | 220 | | |
| Tom Oland | M | 6 ch Bonney Rd, Nauwigewauk, NB E5N 7A5 | 294 | E | |
| <i>Subdistrict 7 / Sous-district 7</i> | | | | | |
| Roger H. Nesbitt | M | 5 cour Keith Crt, Quispamsis, NB E2E 4P3 | 1062 | E | |
| Heather Tait | F | 11 Bonanza Dr, Quispamsis, NB E2E 1K6 | 864 | | |
| Christina Maria Taylor | F | 7 Alderbrook Dr, Quispamsis, NB E2E 6B5 | 400 | | |
| <i>Subdistrict 8 / Sous-district 8</i> | | | | | |
| Garey Arthur Edgar | M | 28 rue Broadway St, Rothesay, NB E2H 1B2 | 435 | | |
| Charlotte McGill Pierce | F | 6 Persimmon Lane, Rothesay, NB E2E 2B6 | 669 | E | |
| <i>Subdistrict 9 / Sous-district 9</i> | | | | | |
| Peter S. Bourque | M | 10 crois Delmar Cres, Quispamsis, NB E2E 4H9 | 263 | | |
| Tracy D. Friars | F | 67 Lyden Dr, Quispamsis, NB E2E 4J4 | 635 | E | |
| <i>Subdistrict 10 / Sous-district 10</i> | | | | | |
| Keith H. Anderson | M | 9 crois Dykeman Cres, Unit(é) A, Rothesay, NB E2S 1A2 | 282 | | inc./sort. |
| Mark Danells | M | 10 Cosse Lane, Rothesay, NB E2S 1A1 | 302 | | |
| S. Mark Henderson | M | 37 Wedgewood Dr, Rothesay, NB E2E 3P8 | 311 | E | |
| <i>Subdistrict 11 / Sous-district 11</i> | | | | | |
| no candidate/aucun(e) candidat(e) | | | N/A | | |

* Vacancies to be filled by ministerial appointment / Sièges vacants à être comblés par nomination ministérielle.

SCHOOL DISTRICT 8 / DISTRICT SCOLAIRE 8

(Anglophone / anglophone)

MAY 12, 2008 DEC ELECTIONS / ÉLECTIONS DES CÉD DU 12 MAI 2008

| CANDIDATE CANDIDAT(E) | SEX SEXE | ADDRESS ADRESSE | VOTES RECEIVED VOTES OBTENUS | ELECTED ÉLU(E) | INCUMBENT SORTANT(E) |
|-----------------------------------|-------------|---|---------------------------------|-------------------|-------------------------|
| Nancy J. Clark | F | 30 Eveleigh Dr, Evandale, NB E3M 2E4 | accl. | A | |
| Robert F. K. Fowler | M | 36 Riverside Pk, Grand Bay-Westfield, NB E5K 2X6 | accl. | A | inc./sort. |
| no candidate/aucun(e) candidat(e) | | <i>Subdistrict 1 / Sous-district 1</i> | N/A | | * |
| no candidate/aucun(e) candidat(e) | | <i>Subdistrict 2 / Sous-district 2</i> | N/A | | * |
| Robert (Bob) McDevitt | M | 280 av Millidge Ave, Saint John, NB E2K 2M7 | 1576 | E | inc./sort. |
| Clare A. Nicholson | F | 21 Whitetail Lane, Saint John, NB E2K 4T5 | 1126 | | |
| Karen Elizabeth Reynolds | F | 438 rue Lawrence St, Saint John, NB E2M 2Y9 | accl. | A | |
| no candidate/aucun(e) candidat(e) | | <i>Subdistrict 3 / Sous-district 3</i> | N/A | | * |
| no candidate/aucun(e) candidat(e) | | <i>Subdistrict 4 / Sous-district 4</i> | N/A | | * |
| no candidate/aucun(e) candidat(e) | | <i>Subdistrict 5 / Sous-district 5</i> | N/A | | * |
| no candidate/aucun(e) candidat(e) | | <i>Subdistrict 6 / Sous-district 6</i> | N/A | | * |
| no candidate/aucun(e) candidat(e) | | <i>Subdistrict 7 / Sous-district 7</i> | N/A | | * |
| no candidate/aucun(e) candidat(e) | | <i>Subdistrict 8 / Sous-district 8</i> | N/A | | * |
| Brian Richard Hanlon | M | 582 ch Westmorland Rd, Saint John, NB E2J 2H1 | 1122 | E | |
| Erin P. K. McPhee | F | 615 ch Westmorland Rd, Saint John, NB E2J 2H3 | 1010 | | |
| Vern M Garnett | M | 61 av Aberdeen Ave, Saint John, NB E2P 1E6 | accl. | A | inc./sort. |
| Michael Erin Scott | M | 110 av Edith Ave, Saint John, NB E2J 1P8 | accl. | A | |
| Joanne Gunter | F | 1184 ch Golden Grove Rd, Saint John, NB E2N 1W4 | 1100 | E | |
| Daniel Murray O'Connor | M | 12 av Sharon Ave, Saint John, NB E2N 1N3 | 833 | | |
| Wendy E. Burns Murphy | F | 16 av Stewart Ave, Garnett Settlement, NB E2S 1V4 | accl. | A | |

* Vacancies to be filled by ministerial appointment / Sièges vacants à être comblés par nomination ministérielle.

SCHOOL DISTRICT 9 / DISTRICT SCOLAIRE 9

(Francophone / francophone)

MAY 12, 2008 DEC ELECTIONS / ÉLECTIONS DES CÉD DU 12 MAI 2008

| CANDIDATE CANDIDAT(E) | SEX SEXE | ADDRESS ADRESSE | VOTES RECEIVED VOTES OBTENUS | ELECTED ÉLU(E) | INCUMBENT SORTANT(E) |
|--------------------------|-------------|---|---------------------------------|-------------------|-------------------------|
| Gilmond Larocque | M | 61 rue de l'Aréna St, Lamèque, NB E8T 1B3 | accl. | A | inc./sort. |
| Odette Robichaud | F | 1362 Route 113, Inkerman Ferry, NB E8P 1X3 | accl. | A | inc./sort. |
| Rachel Savoie | F | 246 Route 345, Évangéline, NB E8P 1T7 | accl. | A | |
| Gilles Gagné | M | 8217 rue St-Paul St, Bas-Caraquet, NB E1W 6C4 | accl. | A | inc./sort. |
| Josée Arseneau | F | 29 rue du Bicentenaire St, Caraquet, NB E1W 1A3 | 1531 | E | |
| Edmond F. Paulin | M | 263 rue Paquet St, Caraquet, NB E1W 1A4 | 947 | | inc./sort. |
| Roger Boudreau | M | 1363 rue des Fondateurs St, Paquetville, NB E8R 1A3 | 752 | E | |
| Albert Lagacé | M | 3698 Route 340, Notre Dame des Érables, NB E8R 1W4 | 512 | | inc./sort. |
| Line Collin | F | 4626 Route 160, Pont-Landry, NB E1X 2S5 | 448 | E | |
| Noëlla L. Robichaud | F | 2095 Route 355, Unit(é) A, Sainte Rose, NB E1X 2W6 | 368 | | inc./sort. |
| Annie Chiasson Doiron | F | 1824 Route 365, Unit(é) A, Petit-Tracadie, NB E1X 2R3 | accl. | A | |
| Marcel Basque | M | 464 rue Poirier St, Tracadie-Sheila, NB E1X 1A5 | accl. | A | inc./sort. |
| Marc-Alphonse Leclair | M | 5595 Route 11, Rivière du Portage, NB E9H 1W4 | accl. | A | |
| Gerard Robichaud | M | 100 rue des Chalets St, Néguaac, NB E9G 1C1 | accl. | A | inc./sort. |

SCHOOL DISTRICT 10 / DISTRICT SCOLAIRE 10

(Anglophone / anglophone)

MAY 12, 2008 DEC ELECTIONS / ÉLECTIONS DES CÉD DU 12 MAI 2008

| CANDIDATE CANDIDAT(E) | SEX SEXE | ADDRESS ADRESSE | VOTES RECEIVED VOTES OBTENUS | ELECTED ÉLU(E) | INCUMBENT SORTANT(E) |
|-----------------------------------|-------------|---|---------------------------------|-------------------|-------------------------|
| M. Joni Donahue | F | 4 Deacons Lane, St. Stephen, NB E3L 1C9 <i>Subdistrict 1 / Sous-district 1</i> | accl. | A | inc./sort. |
| Wayne A Spires | M | 749 Route 750, Moores Mills, NB E5A 1Z6 <i>Subdistrict 2 / Sous-district 2</i> | accl. | A | inc./sort. |
| no candidate/aucun(e) candidat(e) | | <i>Subdistrict 3 / Sous-district 3</i> | N/A | | |
| no candidate/aucun(e) candidat(e) | | <i>Subdistrict 4 / Sous-district 4</i> | N/A | | |
| no candidate/aucun(e) candidat(e) | | <i>Subdistrict 5 / Sous-district 5</i> | N/A | | |
| no candidate/aucun(e) candidat(e) | | <i>Subdistrict 6 / Sous-district 6</i> | | | |
| Joe M. Berdan | M | 3650 Route 1, Canal, NB E5C 1M9 <i>Subdistricts 7 and 9 (Zone A) / Sous-districts 7 et 9 (Zone A)</i> | accl. | A | |
| Larry G. Boudreau | M | 343 Route 176, Pennfield, NB E5H 2L5 <i>Subdistricts 8 and 10 (Zone B) / Sous-districts 8 et 10 (Zone B)</i> | accl. | A | inc./sort. |
| William R. Hanley | M | 7 Hide-A-Way Lane, Back Bay, NB E5C 2Y1 | 273 | E | inc./sort. |
| Crystal L. Lockhart | F | 23 rue Prince William St, St. George, NB E5C 3L7 | 276 | E | |
| Michael Peter Szemerda | M | 71 ch L'Etete Rd, St. George, NB E5C 3H3 <i>Subdistrict 11 / Sous-district 11</i> | 269 | | |
| no candidate/aucun(e) candidat(e) | | | N/A | | |
| Edith M. Cook | F | 2212 Route 776, Grand Manan, NB E5G 3H8 <i>Subdistrict 12 / Sous-district 12</i> | 1043 | E | |
| Sharon R. Greenlaw | F | 102 ch Dock Rd, Grand Manan, NB E5G 4B6 | 192 | | |

* Vacancies to be filled by ministerial appointment / Sièges vacants à être comblés par nomination ministérielle.

SCHOOL DISTRICT 11 / DISTRICT SCOLAIRE 11

(Francophone / francophone)

MAY 12, 2008 DEC ELECTIONS / ÉLECTIONS DES CÉD DU 12 MAI 2008

| CANDIDATE CANDIDAT(E) | SEX SEXE | ADDRESS ADRESSE | VOTES RECEIVED VOTES OBTENUS | ELECTED ÉLU(E) | INCUMBENT SORTANT(E) |
|-----------------------------------|-------------|---|---------------------------------|-------------------|-------------------------|
| Roger Martin | M | 47 Bremner Dr, Miramichi, NB E1N 3N2 <i>Subdistrict 1 / Sous-district 1</i> | accl. | A | |
| Angéla Marie Durelle | F | 24 allée McIntyre, Baie-Sainte-Anne, NB E9A 1C2 <i>Subdistrict 2 / Sous-district 2</i> | accl. | A | |
| Nadine Fournier | F | 839 ch Pleasant Ridge Rd, Rogersville Ouest, NB E4Y 1A6 <i>Subdistrict 3 / Sous-district 3</i> | accl. | A | |
| no candidate/aucun(e) candidat(e) | | <i>Subdistrict 4 / Sous-district 4</i> | N/A | | |
| Andréa Vautour | F | 20 ch des Violons Rd, Aldouane, NB E4W 5E4 <i>Subdistrict 5 / Sous-district 5</i> | accl. | A | inc./sort. |
| Édouard Boccoz | M | 151 ch LeBlanc Rd, McIntosh Hill, NB E4S 4K3 <i>Subdistrict 6 / Sous-district 6</i> | accl. | A | inc./sort. |
| Michel J. LeBlanc | M | 33 ch Renaud Rd, Saint-Antoine, NB E4V 1M9 <i>Subdistrict 7 / Sous-district 7</i> | accl. | A | inc./sort. |
| Suzanne Cora Gagnon | F | 79 ch Notre Dame Cross Rd, Notre-Dame, NB E4V 2A1 <i>Subdistrict 8 / Sous-district 8</i> | accl. | A | inc./sort. |
| Denyse LeBouthillier | F | 92 av Smith Ave, Shediac, NB E4P 2T1 <i>Subdistrict 9 / Sous-district 9</i> | accl. | A | |
| Michel P. Boudreau | M | 991 Route 133, Grand-Barachois, NB E4P 8C3 <i>Subdistrict 10 / Sous-district 10</i> | accl. | A | inc./sort. |
| James Antoine LeBlanc | M | 5193 Route 15, Portage, NB E4N 2L4 <i>Subdistrict 11 / Sous-district 11</i> | accl. | A | inc./sort. |

* Vacancies to be filled by ministerial appointment / Sièges vacants à être comblés par nomination ministérielle.

SCHOOL DISTRICT 14 / DISTRICT SCOLAIRE 14

(Anglophone / anglophone)

MAY 12, 2008 DEC ELECTIONS / ÉLECTIONS DES CÉD DU 12 MAI 2008

| CANDIDATE CANDIDAT(E) | SEX SEXE | ADDRESS ADRESSE | VOTES RECEIVED VOTES OBTENUS | ELECTED ÉLU(E) | INCUMBENT SORTANT(E) |
|--|-------------|--|---------------------------------|-------------------|-------------------------|
| <i>Subdistrict 1 / Sous-district 1</i> | | | | | |
| no candidate/aucun(e) candidat(e) | | | N/A | | |
| <i>Subdistrict 2 / Sous-district 2</i> | | | | | |
| Miriam R. Grant | F | 187 rue Main St, Canterbury, NB E6H 1M6 | 188 | E | inc./sort. |
| Cindy Lee Robidoux | F | 1039 ch Dugan Rd, Limestone, NB E7N 2N7 | 102 | | |
| <i>Subdistrict 3 / Sous-district 3</i> | | | | | |
| Robert D. Parkinson | M | 299 ch Campbell Settlement Rd, Campbell Settlement, NB E7M 5A2 | 148 | E | inc./sort. |
| Eileen A. Saunders | F | 370 Route 555, Bedell, NB E7M 4R2 | 76 | | |
| <i>Subdistrict 4 / Sous-district 4</i> | | | | | |
| D. Todd Graham | M | 721 Route 560, Jacksonville, NB E7M 3J9 | accl. | A | inc./sort. |
| <i>Subdistrict 5 / Sous-district 5</i> | | | | | |
| Brent G. Clark | M | 147 ch Rockland Rd, Hartland, NB E7P 1E9 | accl. | A | inc./sort. |
| <i>Subdistrict 6 / Sous-district 6</i> | | | | | |
| Kenneth B. Graham | M | 28 ch Good Corner Rd, Good Corner, NB E7K 1B9 | 349 | E | inc./sort. |
| Lottie R. Nye | F | 38 ch Station Rd, Centreville, NB E7K 3H3 | 205 | | |
| <i>Subdistrict 7 / Sous-district 7</i> | | | | | |
| Richard B. Allan | M | 332 ch Center Glassville Rd, Glassville, NB E7L 1T7 | accl. | A | inc./sort. |
| <i>Subdistrict 8 / Sous-district 8</i> | | | | | |
| Karen L. Kennedy | F | 33 Woodland Hill, Perth-Andover, NB E7H 5H4 | accl. | A | inc./sort. |
| <i>Subdistrict 9 / Sous-district 9</i> | | | | | |
| Jonathan I. Nyborg | M | 591 ch King Kristian Rd, New Denmark, NB E7G 1X4 | accl. | A | inc./sort. |
| <i>Subdistrict 10 / Sous-district 10</i> | | | | | |
| no candidate/aucun(e) candidat(e) | | | N/A | | |
| <i>Subdistrict 11 / Sous-district 11</i> | | | | | |
| Dian Harquail Lavertu | F | 73 ch Olivier Boucher Rd, Edmundston, NB E3V 4X1 | accl. | A | inc./sort. |

* Vacancies to be filled by ministerial appointment / Sièges vacants à être comblés par nomination ministérielle.

SCHOOL DISTRICT 15 / DISTRICT SCOLAIRE 15

(Anglophone / anglophone)

MAY 12, 2008 DEC ELECTIONS / ÉLECTIONS DES CÉD DU 12 MAI 2008

| CANDIDATE CANDIDAT(E) | SEX SEXE | ADDRESS ADRESSE | VOTES RECEIVED VOTES OBTENUS | ELECTED ÉLU(E) | INCUMBENT SORTANT(E) |
|--|-------------|--|---------------------------------|-------------------|-------------------------|
| <i>Subdistrict 1 / Sous-district 1</i> | | | | | |
| Shawn Ernest Noble | M | 1599 ch Evergreen Rd, Glen Levit, NB E3N 4V7 | 169 | | |
| J. Patrick Sears | M | 326 Restigouche Dr, Tide Head, NB E3N 4N6 | 228 | | |
| Clifford M. Thompson | M | 31 ch Mallard Rd, Tide Head, NB E3N 4H7 | 275 | E | |
| <i>Subdistrict 2 / Sous-district 2</i> | | | | | |
| Micheal J. Mortlock | M | 7 rue Cromwell St, Campbellton, NB E3N 3C1 | accl. | A | inc./sort. |
| <i>Subdistrict 3 / Sous-district 3</i> | | | | | |
| Bernard J. Savoie | M | 65 rue Prince William St, Campbellton, NB E3N 1Y1 | accl. | A | |
| <i>Subdistrict 4 / Sous-district 4</i> | | | | | |
| no candidate/aucun(e) candidat(e) | | | N/A | | |
| <i>Subdistrict 5 / Sous-district 5</i> | | | | | |
| Joseph B. Petersen | M | 796 rue Chaleur St, Charlo, NB E8E 2G9 | accl. | A | |
| <i>Subdistrict 6 / Sous-district 6</i> | | | | | |
| no candidate/aucun(e) candidat(e) | | | N/A | | |
| <i>Subdistrict 7 / Sous-district 7</i> | | | | | |
| no candidate/aucun(e) candidat(e) | | | N/A | | |
| <i>Subdistrict 8 / Sous-district 8</i> | | | | | |
| Joan D. Smith | F | 1710 cour Morrison Crt, Bathurst, NB E2A 4X6 | accl. | A | inc./sort. |
| <i>Subdistrict 9 / Sous-district 9</i> | | | | | |
| Sheila Rogers | F | 115 rue St George St, Bathurst, NB E2A 1B6 | accl. | A | inc./sort. |
| <i>Subdistrict 10 / Sous-district 10</i> | | | | | |
| Carla Roy | F | 915 Sutherland Dr, Bathurst, NB E2A 5Y5 | accl. | A | inc./sort. |
| <i>Subdistrict 11 / Sous-district 11</i> | | | | | |
| Laura L. McNulty | F | 8753 Route 11, New Bandon, Gloucester Co, NB E2A 5R3 | accl. | A | inc./sort. |

* Vacancies to be filled by ministerial appointment / Sièges vacants à être comblés par nomination ministérielle.

SCHOOL DISTRICT 16 / DISTRICT SCOLAIRE 16

(Anglophone / anglophone)

MAY 12, 2008 DEC ELECTIONS / ÉLECTIONS DES CÉD DU 12 MAI 2008

| CANDIDATE CANDIDAT(E) | SEX SEXE | ADDRESS ADRESSE | VOTES RECEIVED VOTES OBTENUS | ELECTED ÉLU(E) | INCUMBENT SORTANT(E) |
|---|-------------|--|---------------------------------|-------------------|-------------------------|
| <i>Subdistricts 1 and 2 (Zone A) / Sous-districts 1 et 2 (Zone A)</i> | | | | | |
| Brenda L. Fahey | F | 7933 Route 126, Harcourt, NB E4T 2Z3 | accl. | A | |
| Nora (Eleanor) Wilson | F | 76 ch West Branch Back Rd, West Branch, NB E4W 3H2 | accl. | A | inc./sort. |
| <i>Subdistrict 3 / Sous-district 3</i> | | | | | |
| Stewart MacMillan | M | 4893 Route 108, Millerton, NB E1V 5B9 | 311 | | |
| Edgar Michael Mahoney | M | 3170 Route 108, Renous, NB E9E 2M3 | 471 | E | inc./sort. |
| <i>Subdistrict 4 / Sous-district 4</i> | | | | | |
| Patricia A. Lee | F | 109 ch Harper Rd, Miramichi, NB E1N 4R7 | accl. | A | inc./sort. |
| <i>Subdistrict 5 / Sous-district 5</i> | | | | | |
| no candidate/aucun(e) candidat(e) | | | N/A | | |
| <i>Subdistrict 6 / Sous-district 6</i> | | | | | |
| no candidate/aucun(e) candidat(e) | | | N/A | | |
| <i>Subdistrict 7 / Sous-district 7</i> | | | | | |
| Jody R. Holmes | M | 4612 Route 11, Tabusintac, NB E9H 1J5 | accl. | A | inc./sort. |
| <i>Subdistrict 8 / Sous-district 8</i> | | | | | |
| Luc Dubé | M | 140 rue Carroll St, Miramichi, NB E1V 6R2 | accl. | A | |
| <i>Subdistrict 9 / Sous-district 9</i> | | | | | |
| Andrew J. Donovan | M | 203 av Claire Ave, Miramichi, NB E1V 3Z6 | accl. | A | |
| <i>Subdistrict 10 / Sous-district 10</i> | | | | | |
| no candidate/aucun(e) candidat(e) | | | N/A | | |
| <i>Subdistrict 11 / Sous-district 11</i> | | | | | |
| LeRoy M. Silliker | M | 1060 Route 425, Whitney, NB E1V 4K8 | accl. | A | |

* Vacancies to be filled by ministerial appointment / Sièges vacants à être comblés par nomination ministérielle.

SCHOOL DISTRICT 17 / DISTRICT SCOLAIRE 17

(Anglophone / anglophone)

MAY 12, 2008 DEC ELECTIONS / ÉLECTIONS DES CÉD DU 12 MAI 2008

| CANDIDATE CANDIDAT(E) | SEX SEXE | ADDRESS ADRESSE | VOTES RECEIVED VOTES OBTENUS | ELECTED ÉLU(E) | INCUMBENT SORTANT(E) |
|-----------------------------------|-------------|---|---------------------------------|-------------------|-------------------------|
| Rose-Marie Stewart | F | 6574 Route 10, Upper Salmon Creek, NB E4A 1E5 <i>Subdistrict 1 / Sous-district 1</i> | accl. | A | inc./sort. |
| Stephanie A LeFait | F | 56 rue Hill St, Minto, NB E4B 3N3 <i>Subdistrict 2 / Sous-district 2</i> | accl. | A | inc./sort. |
| no candidate/aucun(e) candidat(e) | | <i>Subdistrict 3 / Sous-district 3</i> | N/A | | |
| Blair C. Cummings | M | 1386 Bridge Dr, Cambridge-Narrows, NB E4C 1W1 <i>Subdistrict 4 / Sous-district 4</i> | accl. | A | |
| no candidate/aucun(e) candidat(e) | | <i>Subdistrict 5 / Sous-district 5</i> | N/A | | |
| no candidate/aucun(e) candidat(e) | | <i>Subdistrict 6 / Sous-district 6</i> | N/A | | |
| no candidate/aucun(e) candidat(e) | | <i>Subdistrict 7 / Sous-district 7</i> | N/A | | |
| Elizabeth Mary Nason | F | 50 ch Rankine Rd, Tracy, NB E5L 1L4 <i>Subdistrict 8 / Sous-district 8</i> | accl. | A | |
| Mark Noël | M | 41 rue Clarence St, Geary, NB E2V 4C4 <i>Subdistrict 9 / Sous-district 9</i> | accl. | A | inc./sort. |
| no candidate/aucun(e) candidat(e) | | <i>Subdistrict 10 / Sous-district 10</i> | N/A | | |
| no candidate/aucun(e) candidat(e) | | <i>Subdistrict 11 / Sous-district 11</i> | N/A | | |

* Vacancies to be filled by ministerial appointment / Sièges vacants à être comblés par nomination ministérielle.

SCHOOL DISTRICT 18 / DISTRICT SCOLAIRE 18

(Anglophone / anglophone)

MAY 12, 2008 DEC ELECTIONS / ÉLECTIONS DES CÉD DU 12 MAI 2008

| CANDIDATE CANDIDAT(E) | SEX SEXE | ADDRESS ADRESSE | VOTES RECEIVED VOTES OBTENUS | ELECTED ÉLU(E) | INCUMBENT SORTANT(E) |
|--------------------------|-------------|---|---------------------------------|-------------------|-------------------------|
| Bradley Wood | M | 430 ch Carrolls Crossing Rd, Ludlow, NB E9C 2L3 <i>Subdistrict 1 / Sous-district 1</i> | accl. | A | |
| Lanore C. Russell | F | 995 Route 628, Taymouth, NB E6C 1A2 <i>Subdistrict 2 / Sous-district 2</i> | accl. | A | |
| Clara Allen | F | 240 ch Crock's Point Rd, Unit(é) A, Keswick Ridge, NB E6L 1T7 <i>Subdistrict 3 / Sous-district 3</i> | accl. | A | inc./sort. |
| Carol Coleman | F | 475 rue Broad St, Fredericton, NB E3A 5L5 <i>Subdistrict 4 / Sous-district 4</i> | 1416 | E | |
| Dan Doucet | M | 101 av Oakland Ave, Fredericton, NB E3A 1W5 <i>Subdistrict 5 / Sous-district 5</i> | 818 | | |
| Jane M. Buckley | F | 228 rue Neill St, Fredericton, NB E3A 2Z8 <i>Subdistrict 6 / Sous-district 6</i> | accl. | A | |
| André Faust | M | 189 tsse Ross Terr, Fredericton, NB E3B 8E5 <i>Subdistrict 7 / Sous-district 7</i> | accl. | A | |
| Josie D. Seely | F | 20 cour Simon Crt, Fredericton, NB E3B 9X7 <i>Subdistrict 8 / Sous-district 8</i> | 733 | | |
| Alison M. Spray | F | 35 cour Barrett Crt, Fredericton, NB E3B 6Y1 <i>Subdistrict 9 / Sous-district 9</i> | 1118 | E | inc./sort. |
| William Forrestall | M | 329 av University Ave, Fredericton, NB E3B 4H9 <i>Subdistrict 10 / Sous-district 10</i> | 1708 | E | inc./sort. |
| Daniel (Dan) Hatfield | M | 298 Parkhurst Dr, Fredericton, NB E3B 2K1 <i>Subdistrict 11 / Sous-district 11</i> | 744 | | |
| Jeannine M. St. Amand | F | 64 crois Venus Cres, Hanwell, NB E3C 1N1 <i>Subdistrict 10 / Sous-district 10</i> | accl. | A | inc./sort. |
| Rick Hunter | M | 60 Kingsclear Dr, Upper Kingsclear, NB E3E 1R7 <i>Subdistrict 11 / Sous-district 11</i> | accl. | A | |
| Trent A. Jewett | M | 552 Route 3, Smithfield, NB E6K 3X8 | 531 | E | inc./sort. |
| Paul Lightfoot | M | 107 John Chessie Dr, Yoho, NB E6K 2Z6 | 92 | | |



Poll by Poll Results

DISTRICT EDUCATION COUNCIL ELECTIONS

In the tables of poll by poll results that follow,

- a blank cell indicates that no votes were cast for the office to be filled because the candidate was elected by acclamation;
- a dash (-) inside a cell indicates that no vote could be cast because the candidate was not on the ballot in the polling division in question; and
- a value of zero (0) in a cell indicates that no votes were cast for the candidate at the polling division in question when there was a contest.

Résultats du vote par bureau de scrutin

ÉLECTIONS DES CONSEILS D'ÉDUCATION DE DISTRICT

Dans les tableaux de résultats du vote par bureau de scrutin qui suivent,

- une cellule vide indique qu'aucun vote n'a été exprimé en vertu du poste à combler puisque le candidat ou la candidate a été élu(e) par acclamation;
- un tiret (-) dans une cellule indique qu'aucun vote ne pouvait être exprimé parce que le candidat ou la candidate ne se présentait pas dans la section de vote en question;
- le chiffre zéro (0) dans une cellule indique que le candidat ou la candidate n'a obtenu aucun vote dans la section de vote en question quand un scrutin avait lieu.

Changes in Poll Results Counting and Reporting

Using tabulation machines to count ballots changes the way poll level results are reported. The ballots used for the May 2008 elections included a number grid on the top front for poll workers to fill in the region and polling division number of a voter on issuing a ballot, to track voting results to the traditional polling division level.

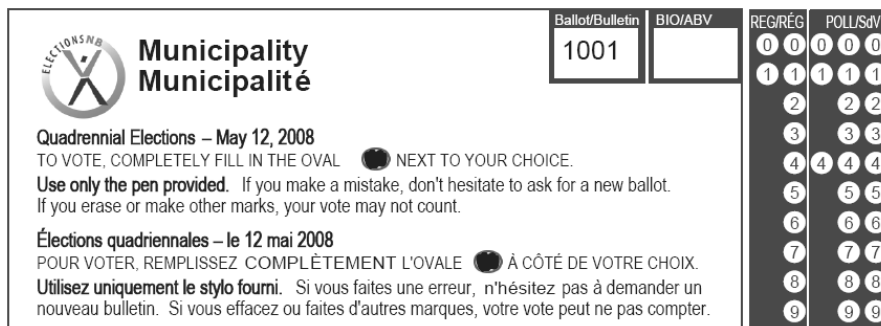

However, the poll by poll results appear somewhat differently than in previous election reports:

- The “unknown poll” reports vote results where the tabulation machine could not assign a ballot to a particular poll, because the region and poll information was incomplete or incorrect: the tabulation machines were programmed to read the voting information on a ballot even if the polling division information was missing or incorrect, to not slow down the voting process.
- “Advance Polls” and “Special Ballots” are missing as separately reported polls: there were two days of advance voting throughout the province, and voters could vote by special ballot at any returning office from shortly after the close of nominations. However, because the polling division information was also included on the ballots used for these voting opportunities, the votes on those ballots were assigned by the tabulation machines to the voter’s ordinary poll, and are included in the ordinary poll results.
- “400” series polls are mobile polls, held in nursing homes, special care homes, and other residential facilities, with a separate poll number attached to each facility. Changes in procedures for special ballot voting and mobile poll voting resulted in a combination of voting methods in residential facilities. In some regions all institutional voting was done using the special ballot process; as indicated above, these no longer show as a separate poll, so it appears there was no institutional voting in these areas. In other regions, one pair of mobile poll workers may have taken the vote of voters at several facilities, but used either the same poll number or no poll number on the ballots, so that it appears that there were no votes at some institutions; votes at such facilities would be counted by the tabulation machine in the “unknown poll” category. Returning offices contacted all residential facilities in their regions, to ensure that voters in all facilities would be given an opportunity to vote.

Changements au comptage des résultats et à la communication du vote

L'utilisation des machines à compilation pour compter les bulletins de vote modifie la présentation du résultat du scrutin. Les travailleurs au scrutin devaient inscrire le numéro de la région et le numéro de la section de vote de l'électeur à qui ils remettaient un bulletin dans la case des numéros au haut des bulletins de vote des élections de mai 2008. Le but était de déterminer les résultats du scrutin pour la section de vote traditionnelle.

| | | | | |
|---|-----------------|---------|--|--|
|  Municipality Municipalité | Ballot/Bulletin | BIO/ABV | REG/RÉG | POLL/SdV |
| | 1001 | | 0 0 1 1 2 3 4 5 6 7 8 9 | 0 0 0 1 1 1 2 2 3 3 4 4 4 5 5 6 6 7 7 8 8 9 9 |
| Quadrennial Elections – May 12, 2008 TO VOTE, COMPLETELY FILL IN THE OVAL ● NEXT TO YOUR CHOICE. Use only the pen provided. If you make a mistake, don't hesitate to ask for a new ballot. If you erase or make other marks, your vote may not count. | | | | |
| Élections quadriennales – le 12 mai 2008 POUR VOTER, REMPLISSEZ COMPLÈTEMENT L'OVALE ● À CÔTÉ DE VOTRE CHOIX. Utilisez uniquement le stylo fourni. Si vous faites une erreur, n'hésitez pas à demander un nouveau bulletin. Si vous effacez ou faites d'autres marques, votre vote peut ne pas compter. | | | | |

Toutefois, les résultats par section de vote sont présentés un peu différemment que dans les rapports électoraux antérieurs :

- Rapports de « bureau de scrutin inconnu » produits lorsque la machine à compilation ne pouvait pas attribuer un bulletin de vote à une section de vote particulière car l'information sur la section de vote et la région était incomplète ou inexacte : Les machines à compilation étaient programmées pour lire les données du bulletin de vote même si l'information sur la section de vote était manquante ou inexacte, afin de ne pas ralentir le processus de votation.
- « Bulletins de vote spéciaux » et « scrutins par anticipation » non indiqués comme des résultats de scrutin séparés : Deux jours de scrutin par anticipation ont été tenus dans la province. Les électeurs pouvaient voter par bulletin de vote spécial à n'importe quel bureau de directeur ou directrice du scrutin dès après la clôture des candidatures. Puisque l'information sur la section de vote était aussi fournie sur les bulletins utilisés pour ces modes de votation, les machines à compilation ont attribué les votes sur ces bulletins à la section de vote ordinaire de l'électeur. Ces votes figurent donc dans les résultats du scrutin ordinaire.
- Les bureaux de scrutin de la série « 400 » sont des scrutins mobiles qui sont tenus dans les foyers de soins, les foyers de soins spéciaux et d'autres établissements résidentiels. Un numéro de bureau de scrutin distinct est attribué à chaque établissement. À la suite des modifications aux procédures de votation par bulletin de vote spécial ou par scrutin mobile, différentes méthodes de votation ont été utilisées dans les établissements résidentiels. Dans quelques régions, le vote dans ces établissements a été pris par bulletin de vote spécial. Comme il est mentionné ci-dessus, ces votes ne figurent plus comme des scrutins distincts, ce qui peut laisser croire que le vote n'a pas été pris dans les établissements de ces régions. Dans d'autres régions, deux travailleurs de bureau de scrutin mobile peuvent avoir pris le vote des électeurs dans plusieurs établissements, mais ils ont utilisé le même numéro de bureau de scrutin ou n'ont pas indiqué un numéro de bureau de scrutin, ce qui peut laisser croire que le vote n'a pas eu lieu dans certains établissements. La machine à compilation aurait compté ces votes sous la catégorie « bureau de scrutin inconnu ». Les bureaux des directeurs et directrices du scrutin ont communiqué avec tous les établissements résidentiels de leurs régions afin de s'assurer que les électeurs de ces établissements avaient pu exercer leur droit de vote.

SCHOOL DISTRICT 1 (Francophone) / DISTRICT SCOLAIRE 1 (francophone)
MAY 12, 2008 DEC ELECTIONS / ÉLECTIONS DES CÉD DU 12 MAI 2008

| Polling Division / Section de vote | SD 1 | SD 2 | SD 3 | SD 4 | SD 5 | | SD 7 | | SD 8 | SD 11 |
|---------------------------------------|-------------------|---------------------|-----------------|--------------------|-------------------|-------------------|-----------------------|-------------------------|----------------|--------------------------|
| | Gilles BOURQUE | Ernest THIBODEAU | Marc LEBLANC | Suzanne ROUSSEL | Mark BELLIVEAU | Etienne PAULIN | Ginette J. LEBLANC | Chantal M. THERIAULT | Michel CÔTÉ | Françoise M. BÉLANGER |
| Unknown / Inconnu | . | . | . | . | 180 | 52 | 23 | 18 | . | . |
| M04-122 | . | . | . | . | . | . | . | . | . | 0 |
| M04-123 | . | . | . | . | . | . | . | . | . | 0 |
| M04-124 | . | . | . | . | . | . | . | . | . | 0 |
| M04-125 | . | . | . | . | . | . | . | . | . | 0 |
| M04-126 | . | . | . | . | . | . | . | . | . | 0 |
| M04-404 | . | . | . | . | . | . | . | . | . | 0 |
| M06-006 | . | . | . | . | . | . | . | . | . | . |
| M06-007 | . | . | . | . | . | . | . | . | . | . |
| M06-008 | . | . | . | . | . | . | . | . | . | . |
| M06-009 | . | . | . | . | . | . | . | . | . | . |
| M06-010 | . | . | . | . | . | . | . | . | . | . |
| M06-011 | . | . | . | . | . | . | . | . | . | . |
| M06-012 | . | . | . | . | . | . | . | . | . | . |
| M06-013 | . | . | . | . | . | . | . | . | . | . |
| M06-014 | . | . | . | . | . | . | . | . | . | . |
| M06-015 | . | . | . | . | . | . | . | . | . | . |
| M06-016 | . | . | . | . | . | . | . | . | . | . |
| M06-017 | . | . | . | . | . | . | . | . | . | . |
| M06-018 | . | . | . | . | . | . | . | . | . | . |
| M06-019 | . | . | . | . | . | . | . | . | . | . |
| M06-020 | . | . | . | . | . | . | . | . | . | . |
| M06-021 | . | . | . | . | . | . | . | . | . | . |
| M06-022 | . | . | . | . | . | . | . | . | . | . |
| M06-023 | . | . | . | . | . | . | . | . | . | . |
| M06-024 | . | . | . | . | . | . | . | . | . | . |
| M06-025 | . | . | . | . | . | . | . | . | . | . |
| M06-026 | . | . | . | . | . | . | . | . | . | . |
| M06-027 | . | . | . | . | . | . | . | . | . | . |
| M06-028 | . | . | . | . | . | . | . | . | . | . |
| M06-029 | . | . | . | . | . | . | . | . | . | . |
| M06-030 | . | . | . | . | . | . | . | . | . | . |
| M06-031 | . | . | . | . | . | . | . | . | . | . |
| M06-032 | . | . | . | . | . | . | . | . | . | . |
| M06-033 | . | . | . | . | . | . | . | . | . | . |
| M06-034 | . | . | . | . | . | . | . | . | . | . |
| M06-035 | . | . | . | . | . | . | . | . | . | . |
| M06-036 | . | . | . | . | . | . | . | . | . | . |
| M06-037 | . | . | . | . | . | . | . | . | . | . |
| M06-038 | . | . | . | . | . | . | . | . | . | . |
| M06-039 | . | . | . | . | . | . | . | . | . | . |
| M06-040 | . | . | . | . | . | . | . | . | . | . |
| M06-041 | . | . | . | . | . | . | . | . | . | . |
| M06-042 | . | . | . | . | . | . | . | . | . | . |
| M06-043 | . | . | . | . | . | . | . | . | . | . |
| M06-044 | . | . | . | . | . | . | . | . | . | . |

SCHOOL DISTRICT 1 (Francophone) / DISTRICT SCOLAIRE 1 (francophone)
MAY 12, 2008 DEC ELECTIONS / ÉLECTIONS DES CÉD DU 12 MAI 2008

| Polling Division / Section de vote | SD 1 | SD 2 | SD 3 | SD 4 | SD 5 | | SD 7 | | SD 8 | SD 11 |
|---------------------------------------|-------------------|---------------------|-----------------|--------------------|-------------------|-------------------|-----------------------|-------------------------|----------------|--------------------------|
| | Gilles BOURQUE | Ernest THIBODEAU | Marc LEBLANC | Suzanne ROUSSEL | Mark BELLIVEAU | Etienne PAULIN | Ginette J. LEBLANC | Chantal M. THERIAULT | Michel CÔTÉ | Françoise M. BÉLANGER |
| M06-045 | - | | - | - | - | - | - | - | - | - |
| M06-046 | - | | - | - | - | - | - | - | - | - |
| M06-047 | - | | - | - | - | - | - | - | - | - |
| M06-048 | - | | - | - | - | - | - | - | - | - |
| M06-049 | - | | - | - | - | - | - | - | - | - |
| M06-050 | - | - | | - | - | - | - | - | - | - |
| M06-051 | - | - | | - | - | - | - | - | - | - |
| M06-052 | - | - | | - | - | - | - | - | - | - |
| M06-053 | - | - | | - | - | - | - | - | - | - |
| M06-054 | - | - | | - | - | - | - | - | - | - |
| M06-055 | - | - | | - | - | - | - | - | - | - |
| M06-056 | - | - | - | | - | - | - | - | - | - |
| M06-057 | - | - | - | | - | - | - | - | - | - |
| M06-058 | - | - | - | | - | - | - | - | - | - |
| M06-059 | - | - | - | | - | - | - | - | - | - |
| M06-060 | - | - | - | | - | - | - | - | - | - |
| M06-061 | - | - | - | | - | - | - | - | - | - |
| M06-062 | - | - | - | | - | - | - | - | - | - |
| M06-063 | - | - | - | | - | - | - | - | - | - |
| M06-064 | - | - | - | | - | - | - | - | - | - |
| M06-065 | - | - | - | | - | - | - | - | - | - |
| M06-066 | - | - | - | | - | - | - | - | - | - |
| M06-067 | - | - | - | | - | - | - | - | - | - |
| M06-068 | - | - | - | | - | - | - | - | - | - |
| M06-069 | - | - | - | | - | - | - | - | - | - |
| M06-070 | - | - | - | | - | - | - | - | - | - |
| M06-071 | - | - | - | | - | - | - | - | - | - |
| M06-072 | - | - | - | | - | - | - | - | - | - |
| M06-073 | - | - | - | | - | - | - | - | - | - |
| M06-074 | - | - | - | | - | - | - | - | - | - |
| M06-075 | - | - | - | | - | - | - | - | - | - |
| M06-076 | - | - | - | - | 0 | 0 | - | - | - | - |
| M06-077 | - | - | - | - | 4 | 1 | - | - | - | - |
| M06-078 | - | - | - | - | 5 | 1 | - | - | - | - |
| M06-079 | - | - | - | - | 13 | 5 | - | - | - | - |
| M06-080 | - | - | - | - | 3 | 2 | - | - | - | - |
| M06-081 | - | - | - | - | 2 | 0 | - | - | - | - |
| M06-082 | - | - | - | - | 2 | 1 | - | - | - | - |
| M06-083 | - | - | - | - | 3 | 3 | - | - | - | - |
| M06-084 | - | - | - | - | 1 | 0 | - | - | - | - |
| M06-085 | - | - | - | - | 1 | 1 | - | - | - | - |
| M06-086 | - | - | - | - | 2 | 1 | - | - | - | - |
| M06-087 | - | - | - | - | 6 | 2 | - | - | - | - |
| M06-088 | - | - | - | - | 0 | 0 | - | - | - | - |
| M06-089 | - | - | - | - | 4 | 0 | - | - | - | - |
| M06-090 | - | - | - | - | 1 | 1 | - | - | - | - |
| M06-091 | - | - | - | - | 44 | 9 | - | - | - | - |

SCHOOL DISTRICT 1 (Francophone) / DISTRICT SCOLAIRE 1 (francophone)
MAY 12, 2008 DEC ELECTIONS / ÉLECTIONS DES CÉD DU 12 MAI 2008

| Polling Division / Section de vote | SD 1 | SD 2 | SD 3 | SD 4 | SD 5 | | SD 7 | | SD 8 | SD 11 |
|---------------------------------------|-------------------|---------------------|-----------------|--------------------|-------------------|-------------------|-----------------------|-------------------------|----------------|--------------------------|
| | Gilles BOURQUE | Ernest THIBODEAU | Marc LEBLANC | Suzanne ROUSSEL | Mark BELLIVEAU | Etienne PAULIN | Ginette J. LEBLANC | Chantal M. THERIAULT | Michel CÔTÉ | Françoise M. BÉLANGER |
| M06-092 | - | - | - | - | 26 | 11 | - | - | - | - |
| M06-093 | - | - | - | - | 49 | 17 | - | - | - | - |
| M06-094 | - | - | - | - | 47 | 11 | - | - | - | - |
| M06-095 | - | - | - | - | 44 | 9 | - | - | - | - |
| M06-096 | - | - | - | - | 54 | 17 | - | - | - | - |
| M06-097 | - | - | - | - | 54 | 18 | - | - | - | - |
| M06-098 | - | - | - | - | 55 | 8 | - | - | - | - |
| M06-099 | - | - | - | - | 60 | 9 | - | - | - | - |
| M06-100 | - | - | - | - | 59 | 20 | - | - | - | - |
| M06-101 | - | - | - | - | 59 | 19 | - | - | - | - |
| M06-102 | - | - | - | - | 56 | 13 | - | - | - | - |
| M06-103 | - | - | - | - | 44 | 11 | - | - | - | - |
| M06-104 | - | - | - | - | 50 | 9 | - | - | - | - |
| M06-105 | - | - | - | - | 51 | 14 | - | - | - | - |
| M06-106 | - | - | - | - | 68 | 13 | - | - | - | - |
| M06-107 | - | - | - | - | 62 | 16 | - | - | - | - |
| M06-108 | - | - | - | - | 62 | 9 | - | - | - | - |
| M06-109 | - | - | - | - | 42 | 17 | - | - | - | - |
| M06-110 | - | - | - | - | 10 | 1 | - | - | - | - |
| M06-111 | - | - | - | - | 18 | 5 | - | - | - | - |
| M06-112 | - | - | - | - | 8 | 3 | - | - | - | - |
| M06-113 | - | - | - | - | 1 | 1 | - | - | - | - |
| M06-114 | - | - | - | - | 0 | 0 | - | - | - | - |
| M06-115 | - | - | - | - | 0 | 0 | - | - | - | - |
| M06-116 | - | - | - | - | 0 | 0 | - | - | - | - |
| M06-117 | - | - | - | - | 0 | 1 | - | - | - | - |
| M06-118 | - | - | - | - | 0 | 1 | - | - | - | - |
| M06-119 | - | - | - | - | 1 | 0 | - | - | - | - |
| M06-120 | - | - | - | - | 17 | 7 | - | - | - | - |
| M06-121 | - | - | - | - | 12 | 6 | - | - | - | - |
| M06-122 | - | - | - | - | 31 | 8 | - | - | - | - |
| M06-123 | - | - | - | - | 41 | 10 | - | - | - | - |
| M06-124 | - | - | - | - | 19 | 12 | - | - | - | - |
| M06-125 | - | - | - | - | 14 | 2 | - | - | - | - |
| M06-126 | - | - | - | - | 7 | 0 | - | - | - | - |
| M06-127 | - | - | - | - | 6 | 0 | - | - | - | - |
| M06-128 | - | - | - | - | 12 | 7 | - | - | - | - |
| M06-129 | - | - | - | - | 2 | 0 | - | - | - | - |
| M06-130 | - | - | - | - | 4 | 3 | - | - | - | - |
| M06-131 | - | - | - | - | 0 | 0 | - | - | - | - |
| M06-132 | - | - | - | - | 0 | 0 | - | - | - | - |
| M06-133 | - | - | - | - | 0 | 0 | - | - | - | - |
| M06-134 | - | - | - | - | 0 | 0 | - | - | - | - |
| M06-135 | - | - | - | - | 5 | 1 | - | - | - | - |
| M06-136 | - | - | - | - | 1 | 0 | - | - | - | - |
| M06-137 | - | - | - | - | 0 | 0 | - | - | - | - |
| M06-138 | - | - | - | - | 0 | 0 | - | - | - | - |

SCHOOL DISTRICT 1 (Francophone) / DISTRICT SCOLAIRE 1 (francophone)
MAY 12, 2008 DEC ELECTIONS / ÉLECTIONS DES CÉD DU 12 MAI 2008

| Polling Division / Section de vote | SD 1 | SD 2 | SD 3 | SD 4 | SD 5 | | SD 7 | | SD 8 | SD 11 |
|---------------------------------------|-------------------|---------------------|-----------------|--------------------|-------------------|-------------------|-----------------------|-------------------------|----------------|--------------------------|
| | Gilles BOURQUE | Ernest THIBODEAU | Marc LEBLANC | Suzanne ROUSSEL | Mark BELLIVEAU | Etienne PAULIN | Ginette J. LEBLANC | Chantal M. THERIAULT | Michel CÔTÉ | Françoise M. BÉLANGER |
| M06-139 | - | - | - | - | 0 | 1 | - | - | - | - |
| M06-140 | - | - | - | - | 1 | 1 | - | - | - | - |
| M06-141 | - | - | - | - | 0 | 0 | - | - | - | - |
| M06-142 | - | - | - | - | 0 | 0 | - | - | - | - |
| M06-143 | - | - | - | - | 0 | 0 | - | - | - | - |
| M06-144 | - | - | - | - | 0 | 0 | - | - | - | - |
| M06-145 | - | - | - | - | 14 | 1 | - | - | - | - |
| M06-146 | - | - | - | - | 14 | 1 | - | - | - | - |
| M06-147 | - | - | - | - | 22 | 2 | - | - | - | - |
| M06-148 | - | - | - | - | 11 | 3 | - | - | - | - |
| M06-149 | - | - | - | - | 15 | 5 | - | - | - | - |
| M06-150 | - | - | - | - | 10 | 4 | - | - | - | - |
| M06-151 | - | - | - | - | 7 | 2 | - | - | - | - |
| M06-152 | - | - | - | - | 12 | 1 | - | - | - | - |
| M06-153 | - | - | - | - | 9 | 7 | - | - | - | - |
| M06-154 | - | - | - | - | 49 | 15 | - | - | - | - |
| M06-155 | - | - | - | - | 104 | 43 | - | - | - | - |
| M06-156 | - | - | - | - | 118 | 43 | - | - | - | - |
| M06-157 | - | - | - | - | 129 | 50 | - | - | - | - |
| M06-400 | - | - | - | - | 0 | 0 | - | - | - | - |
| M06-401 | - | - | - | - | 0 | 0 | - | - | - | - |
| M06-402 | - | - | - | - | 3 | 1 | - | - | - | - |
| M06-403 | - | - | - | - | 1 | 0 | - | - | - | - |
| M06-404 | - | - | - | - | 7 | 3 | - | - | - | - |
| M06-405 | - | - | - | - | 0 | 0 | - | - | - | - |
| M06-406 | - | - | - | - | 3 | 2 | - | - | - | - |
| M06-407 | - | - | - | - | 11 | 8 | - | - | - | - |
| M06-408 | - | - | - | - | 2 | 0 | - | - | - | - |
| M06-409 | - | - | - | - | 0 | 0 | - | - | - | - |
| M06-410 | - | - | - | - | - | - | - | - | - | - |
| M06-411 | - | - | - | - | - | - | - | - | - | - |
| M06-412 | - | - | - | - | - | - | - | - | - | - |
| M06-413 | - | - | - | - | - | - | - | - | - | - |
| M06-414 | - | - | - | - | - | - | - | - | - | - |
| M06-415 | - | - | - | - | - | - | - | - | - | - |
| M06-416 | - | - | - | - | - | - | - | - | - | - |
| M06-417 | - | - | - | - | - | - | - | - | - | - |
| M06-418 | - | - | - | - | - | - | - | - | - | - |
| M06-421 | - | - | - | - | 1 | 0 | - | - | - | - |
| M07-001 | - | - | - | - | 79 | 18 | - | - | - | - |
| M07-002 | - | - | - | - | 67 | 25 | - | - | - | - |
| M07-003 | - | - | - | - | 78 | 19 | - | - | - | - |
| M07-004 | - | - | - | - | 115 | 23 | - | - | - | - |
| M07-005 | - | - | - | - | 177 | 52 | - | - | - | - |
| M07-006 | - | - | - | - | 47 | 9 | - | - | - | - |
| M07-007 | - | - | - | - | 126 | 47 | - | - | - | - |
| M07-015 | - | - | - | - | 67 | 28 | - | - | - | - |

SCHOOL DISTRICT 1 (Francophone) / DISTRICT SCOLAIRE 1 (francophone)
MAY 12, 2008 DEC ELECTIONS / ÉLECTIONS DES CÉD DU 12 MAI 2008

| Polling Division / Section de vote | SD 1 | SD 2 | SD 3 | SD 4 | SD 5 | | SD 7 | | SD 8 | SD 11 |
|---------------------------------------|-------------------|---------------------|-----------------|--------------------|-------------------|-------------------|-----------------------|-------------------------|----------------|--------------------------|
| | Gilles BOURQUE | Ernest THIBODEAU | Marc LEBLANC | Suzanne ROUSSEL | Mark BELLIVEAU | Etienne PAULIN | Ginette J. LEBLANC | Chantal M. THERIAULT | Michel CÔTÉ | Françoise M. BÉLANGER |
| M07-016 | - | - | - | - | 5 | 2 | - | - | - | - |
| M07-017 | - | - | - | - | 22 | 8 | - | - | - | - |
| M07-018 | - | - | - | - | 11 | 5 | - | - | - | - |
| M07-019 | - | - | - | - | 12 | 6 | - | - | - | - |
| M07-020 | - | - | - | - | 20 | 15 | - | - | - | - |
| M07-021 | - | - | - | - | 19 | 12 | - | - | - | - |
| M07-022 | - | - | - | - | 26 | 10 | - | - | - | - |
| M07-023 | - | - | - | - | 15 | 31 | - | - | - | - |
| M07-024 | - | - | - | - | 8 | 31 | - | - | - | - |
| M07-025 | - | - | - | - | 35 | 34 | - | - | - | - |
| M07-026 | - | - | - | - | 14 | 13 | - | - | - | - |
| M07-050 | - | - | - | - | 43 | 30 | - | - | - | - |
| M07-051 | - | - | - | - | 43 | 34 | - | - | - | - |
| M07-052 | - | - | - | - | 31 | 23 | - | - | - | - |
| M07-053 | - | - | - | - | 49 | 29 | - | - | - | - |
| M07-054 | - | - | - | - | 20 | 10 | - | - | - | - |
| M07-055 | - | - | - | - | 23 | 9 | - | - | - | - |
| M07-056 | - | - | - | - | - | - | 18 | 14 | - | - |
| M07-057 | - | - | - | - | - | - | 23 | 17 | - | - |
| M07-058 | - | - | - | - | - | - | 11 | 10 | - | - |
| M07-059 | - | - | - | - | - | - | 16 | 9 | - | - |
| M07-060 | - | - | - | - | - | - | 15 | 8 | - | - |
| M07-061 | - | - | - | - | - | - | 42 | 30 | - | - |
| M07-062 | - | - | - | - | - | - | 31 | 18 | - | - |
| M07-063 | - | - | - | - | - | - | 29 | 11 | - | - |
| M07-064 | - | - | - | - | - | - | 28 | 9 | - | - |
| M07-065 | - | - | - | - | - | - | 14 | 2 | - | - |
| M07-066 | - | - | - | - | - | - | 23 | 7 | - | - |
| M07-067 | - | - | - | - | - | - | 39 | 21 | - | - |
| M07-068 | - | - | - | - | - | - | 19 | 12 | - | - |
| M07-069 | - | - | - | - | - | - | 14 | 8 | - | - |
| M07-070 | - | - | - | - | - | - | 26 | 19 | - | - |
| M07-071 | - | - | - | - | - | - | 15 | 9 | - | - |
| M07-072 | - | - | - | - | - | - | 27 | 22 | - | - |
| M07-073 | - | - | - | - | - | - | 10 | 11 | - | - |
| M07-074 | - | - | - | - | - | - | 12 | 10 | - | - |
| M07-075 | - | - | - | - | - | - | 10 | 8 | - | - |
| M07-076 | - | - | - | - | - | - | 8 | 6 | - | - |
| M07-077 | - | - | - | - | - | - | 9 | 6 | - | - |
| M07-078 | - | - | - | - | - | - | 12 | 2 | - | - |
| M07-079 | - | - | - | - | - | - | 19 | 14 | - | - |
| M07-080 | - | - | - | - | - | - | 17 | 13 | - | - |
| M07-081 | - | - | - | - | - | - | 15 | 6 | - | - |
| M07-082 | - | - | - | - | - | - | 16 | 5 | - | - |
| M07-083 | - | - | - | - | - | - | 5 | 4 | - | - |
| M07-084 | - | - | - | - | - | - | 25 | 16 | - | - |
| M07-085 | - | - | - | - | - | - | 15 | 15 | - | - |

SCHOOL DISTRICT 1 (Francophone) / DISTRICT SCOLAIRE 1 (francophone)
MAY 12, 2008 DEC ELECTIONS / ÉLECTIONS DES CÉD DU 12 MAI 2008

| Polling Division / Section de vote | SD 1 | SD 2 | SD 3 | SD 4 | SD 5 | | SD 7 | | SD 8 | SD 11 |
|---------------------------------------|-------------------|---------------------|-----------------|--------------------|-------------------|-------------------|-----------------------|-------------------------|----------------|--------------------------|
| | Gilles BOURQUE | Ernest THIBODEAU | Marc LEBLANC | Suzanne ROUSSEL | Mark BELLIVEAU | Etienne PAULIN | Ginette J. LEBLANC | Chantal M. THERIAULT | Michel CÔTÉ | Françoise M. BÉLANGER |
| M07-086 | - | - | - | - | - | - | 17 | 13 | - | - |
| M07-087 | - | - | - | - | - | - | 5 | 10 | - | - |
| M07-088 | - | - | - | - | - | - | 12 | 9 | - | - |
| M07-089 | - | - | - | - | - | - | 14 | 35 | - | - |
| M07-090 | - | - | - | - | - | - | 26 | 18 | - | - |
| M07-091 | - | - | - | - | - | - | 22 | 13 | - | - |
| M07-092 | - | - | - | - | - | - | 8 | 12 | - | - |
| M07-093 | - | - | - | - | - | - | 10 | 15 | - | - |
| M07-094 | - | - | - | - | - | - | 11 | 8 | - | - |
| M07-095 | - | - | - | - | - | - | 11 | 5 | - | - |
| M07-096 | - | - | - | - | - | - | 11 | 11 | - | - |
| M07-097 | - | - | - | - | - | - | 16 | 9 | - | - |
| M07-098 | - | - | - | - | - | - | 10 | 10 | - | - |
| M07-099 | - | - | - | - | - | - | 7 | 4 | - | - |
| M07-100 | - | - | - | - | - | - | 14 | 6 | - | - |
| M07-101 | - | - | - | - | - | - | 13 | 13 | - | - |
| M07-102 | - | - | - | - | - | - | 13 | 6 | - | - |
| M07-103 | - | - | - | - | - | - | 2 | 1 | - | - |
| M07-104 | - | - | - | - | - | - | 13 | 9 | - | - |
| M07-105 | - | - | - | - | - | - | 3 | 6 | - | - |
| M07-106 | - | - | - | - | 20 | 13 | - | - | - | - |
| M07-107 | - | - | - | - | 8 | 6 | - | - | - | - |
| M07-108 | - | - | - | - | 15 | 10 | - | - | - | - |
| M07-109 | - | - | - | - | 11 | 6 | - | - | - | - |
| M07-110 | - | - | - | - | 11 | 2 | - | - | - | - |
| M07-111 | - | - | - | - | 9 | 4 | - | - | - | - |
| M07-112 | - | - | - | - | 28 | 25 | - | - | - | - |
| M07-113 | - | - | - | - | 25 | 22 | - | - | - | - |
| M07-114 | - | - | - | - | 18 | 12 | - | - | - | - |
| M07-115 | - | - | - | - | 32 | 17 | - | - | - | - |
| M07-116 | - | - | - | - | 17 | 4 | - | - | - | - |
| M07-117 | - | - | - | - | - | - | 0 | 2 | - | - |
| M07-118 | - | - | - | - | - | - | 12 | 7 | - | - |
| M07-119 | - | - | - | - | 6 | 6 | - | - | - | - |
| M07-120 | - | - | - | - | 14 | 5 | - | - | - | - |
| M07-121 | - | - | - | - | 16 | 3 | - | - | - | - |
| M07-122 | - | - | - | - | 10 | 2 | - | - | - | - |
| M07-123 | - | - | - | - | 19 | 5 | - | - | - | - |
| M07-124 | - | - | - | - | 11 | 3 | - | - | - | - |
| M07-125 | - | - | - | - | 7 | 5 | - | - | - | - |
| M07-126 | - | - | - | - | 12 | 12 | - | - | - | - |
| M07-127 | - | - | - | - | 15 | 7 | - | - | - | - |
| M07-128 | - | - | - | - | 6 | 3 | - | - | - | - |
| M07-129 | - | - | - | - | 6 | 3 | - | - | - | - |
| M07-130 | - | - | - | - | 5 | 1 | - | - | - | - |
| M07-131 | - | - | - | - | 11 | 3 | - | - | - | - |
| M07-132 | - | - | - | - | 0 | 1 | - | - | - | - |

SCHOOL DISTRICT 1 (Francophone) / DISTRICT SCOLAIRE 1 (francophone)
MAY 12, 2008 DEC ELECTIONS / ÉLECTIONS DES CÉD DU 12 MAI 2008

| Polling Division / Section de vote | SD 1 | SD 2 | SD 3 | SD 4 | SD 5 | | SD 7 | | SD 8 | SD 11 |
|---------------------------------------|-------------------|---------------------|-----------------|--------------------|-------------------|-------------------|-----------------------|-------------------------|----------------|--------------------------|
| | Gilles BOURQUE | Ernest THIBODEAU | Marc LEBLANC | Suzanne ROUSSEL | Mark BELLIVEAU | Etienne PAULIN | Ginette J. LEBLANC | Chantal M. THERIAULT | Michel CÔTÉ | Françoise M. BÉLANGER |
| M07-133 | - | - | - | - | 10 | 7 | - | - | - | - |
| M07-134 | - | - | - | - | 4 | 2 | - | - | - | - |
| M07-135 | - | - | - | - | 4 | 4 | - | - | - | - |
| M07-136 | - | - | - | - | 8 | 0 | - | - | - | - |
| M07-137 | - | - | - | - | 4 | 0 | - | - | - | - |
| M07-138 | - | - | - | - | 3 | 0 | - | - | - | - |
| M07-139 | - | - | - | - | 7 | 1 | - | - | - | - |
| M07-140 | - | - | - | - | 1 | 0 | - | - | - | - |
| M07-141 | - | - | - | - | - | - | 2 | 0 | - | - |
| M07-142 | - | - | - | - | - | - | 1 | 0 | - | - |
| M07-143 | - | - | - | - | - | - | 0 | 0 | - | - |
| M07-144 | - | - | - | - | - | - | 3 | 2 | - | - |
| M07-145 | - | - | - | - | - | - | 1 | 1 | - | - |
| M07-146 | - | - | - | - | - | - | 0 | 0 | - | - |
| M07-147 | - | - | - | - | - | - | 3 | 0 | - | - |
| M07-148 | - | - | - | - | - | - | 0 | 1 | - | - |
| M07-149 | - | - | - | - | - | - | 1 | 1 | - | - |
| M07-155 | - | - | - | - | 1 | 1 | - | - | - | - |
| M07-156 | - | - | - | - | 5 | 0 | - | - | - | - |
| M07-157 | - | - | - | - | 5 | 0 | - | - | - | - |
| M07-158 | - | - | - | - | 5 | 0 | - | - | - | - |
| M07-159 | - | - | - | - | 3 | 0 | - | - | - | - |
| M07-401 | - | - | - | - | 1 | 0 | - | - | - | - |
| M07-402 | - | - | - | - | 0 | 1 | - | - | - | - |
| M07-403 | - | - | - | - | 1 | 0 | - | - | - | - |
| M07-405 | - | - | - | - | 0 | 0 | - | - | - | - |
| M07-411 | - | - | - | - | 1 | 0 | - | - | - | - |
| M07-412 | - | - | - | - | 0 | 0 | - | - | - | - |
| M07-413 | - | - | - | - | - | - | 0 | 0 | - | - |
| M07-414 | - | - | - | - | - | - | 0 | 0 | - | - |
| M07-415 | - | - | - | - | - | - | 1 | 1 | - | - |
| M07-416 | - | - | - | - | - | - | 0 | 1 | - | - |
| M07-417 | - | - | - | - | - | - | 3 | 2 | - | - |
| M07-418 | - | - | - | - | - | - | 0 | 0 | - | - |
| M07-419 | - | - | - | - | - | - | 0 | 0 | - | - |
| M07-420 | - | - | - | - | - | - | 0 | 0 | - | - |
| M07-421 | - | - | - | - | - | - | 0 | 0 | - | - |
| M07-422 | - | - | - | - | - | - | 0 | 0 | - | - |
| M07-423 | - | - | - | - | - | - | 0 | 0 | - | - |
| M07-424 | - | - | - | - | 0 | 0 | - | - | - | - |
| M07-425 | - | - | - | - | 1 | 0 | - | - | - | - |
| M07-426 | - | - | - | - | 0 | 0 | - | - | - | - |
| M07-427 | - | - | - | - | 0 | 0 | - | - | - | - |
| M07-428 | - | - | - | - | 0 | 0 | - | - | - | - |
| M07-429 | - | - | - | - | 0 | 0 | - | - | - | - |
| M07-430 | - | - | - | - | 0 | 0 | - | - | - | - |
| M07-431 | - | - | - | - | 0 | 0 | - | - | - | - |

SCHOOL DISTRICT 1 (Francophone) / DISTRICT SCOLAIRE 1 (francophone)
MAY 12, 2008 DEC ELECTIONS / ÉLECTIONS DES CÉD DU 12 MAI 2008

| Polling Division / Section de vote | SD 1 | SD 2 | SD 3 | SD 4 | SD 5 | | SD 7 | | SD 8 | SD 11 |
|---------------------------------------|-------------------|---------------------|-----------------|--------------------|-------------------|-------------------|-----------------------|-------------------------|----------------|--------------------------|
| | Gilles BOURQUE | Ernest THIBODEAU | Marc LEBLANC | Suzanne ROUSSEL | Mark BELLIVEAU | Etienne PAULIN | Ginette J. LEBLANC | Chantal M. THERIAULT | Michel CÔTÉ | Françoise M. BÉLANGER |
| M08-020 | . | . | . | . | . | . | . | . | . | . |
| M08-021 | . | . | . | . | . | . | . | . | . | . |
| M08-022 | . | . | . | . | . | . | . | . | . | . |
| M08-023 | . | . | . | . | . | . | . | . | . | . |
| M08-024 | . | . | . | . | . | . | . | . | . | . |
| M08-026 | . | . | . | . | . | . | . | . | . | . |
| M08-027 | . | . | . | . | . | . | . | . | . | . |
| M08-028 | . | . | . | . | . | . | . | . | . | . |
| M08-029 | . | . | . | . | . | . | . | . | . | . |
| M08-030 | . | . | . | . | . | . | . | . | . | . |
| M08-031 | . | . | . | . | . | . | . | . | . | . |
| M08-032 | . | . | . | . | . | . | . | . | . | . |
| M08-033 | . | . | . | . | . | . | . | . | . | . |
| M08-034 | . | . | . | . | . | . | . | . | . | . |
| M08-035 | . | . | . | . | . | . | . | . | . | . |
| M08-036 | . | . | . | . | . | . | . | . | . | . |
| M08-037 | . | . | . | . | . | . | . | . | . | . |
| M08-038 | . | . | . | . | . | . | . | . | . | . |
| M08-039 | . | . | . | . | . | . | . | . | . | . |
| M08-040 | . | . | . | . | . | . | . | . | . | . |
| M08-041 | . | . | . | . | . | . | . | . | . | . |
| M08-042 | . | . | . | . | . | . | . | . | . | . |
| M08-043 | . | . | . | . | . | . | . | . | . | . |
| M08-044 | . | . | . | . | . | . | . | . | . | . |
| M08-045 | . | . | . | . | . | . | . | . | . | . |
| M08-046 | . | . | . | . | . | . | . | . | . | . |
| M08-047 | . | . | . | . | . | . | . | . | . | . |
| M08-048 | . | . | . | . | . | . | . | . | . | . |
| M08-049 | . | . | . | . | . | . | . | . | . | . |
| M08-050 | . | . | . | . | . | . | . | . | . | . |
| M08-051 | . | . | . | . | . | . | . | . | . | . |
| M08-052 | . | . | . | . | . | . | . | . | . | . |
| M08-053 | . | . | . | . | . | . | . | . | . | . |
| M08-054 | . | . | . | . | . | . | . | . | . | . |
| M08-055 | . | . | . | . | . | . | . | . | . | . |
| M08-056 | . | . | . | . | . | . | . | . | . | . |
| M08-057 | . | . | . | . | . | . | . | . | . | . |
| M08-058 | . | . | . | . | . | . | . | . | . | . |
| M08-059 | . | . | . | . | . | . | . | . | . | . |
| M08-060 | . | . | . | . | . | . | . | . | . | . |
| M08-061 | . | . | . | . | . | . | . | . | . | . |
| M08-062 | . | . | . | . | . | . | . | . | . | . |
| M08-063 | . | . | . | . | . | . | . | . | . | . |
| M08-064 | . | . | . | . | . | . | . | . | . | . |
| M08-065 | . | . | . | . | . | . | . | . | . | . |
| M08-066 | . | . | . | . | . | . | . | . | . | . |
| M08-067 | . | . | . | . | . | . | . | . | . | . |

SCHOOL DISTRICT 1 (Francophone) / DISTRICT SCOLAIRE 1 (francophone)
MAY 12, 2008 DEC ELECTIONS / ÉLECTIONS DES CÉD DU 12 MAI 2008

| Polling Division / Section de vote | SD 1 | SD 2 | SD 3 | SD 4 | SD 5 | | SD 7 | | SD 8 | SD 11 |
|---------------------------------------|-------------------|---------------------|-----------------|--------------------|-------------------|-------------------|-----------------------|-------------------------|----------------|--------------------------|
| | Gilles BOURQUE | Ernest THIBODEAU | Marc LEBLANC | Suzanne ROUSSEL | Mark BELLIVEAU | Etienne PAULIN | Ginette J. LEBLANC | Chantal M. THERIAULT | Michel CÔTÉ | Françoise M. BÉLANGER |
| M08-068 | . | . | . | . | . | . | . | . | . | . |
| M08-069 | . | . | . | . | . | . | . | . | . | . |
| M08-070 | . | . | . | . | . | . | . | . | . | . |
| M08-071 | . | . | . | . | . | . | . | . | . | . |
| M08-072 | . | . | . | . | . | . | . | . | . | . |
| M08-073 | . | . | . | . | . | . | . | . | . | . |
| M08-074 | . | . | . | . | . | . | . | . | . | . |
| M08-075 | . | . | . | . | . | . | . | . | . | . |
| M08-076 | . | . | . | . | . | . | . | . | . | . |
| M08-077 | . | . | . | . | . | . | . | . | . | . |
| M08-078 | . | . | . | . | . | . | . | . | . | . |
| M08-079 | . | . | . | . | . | . | . | . | . | . |
| M08-080 | . | . | . | . | . | . | . | . | . | . |
| M08-081 | . | . | . | . | . | . | . | . | . | . |
| M08-082 | . | . | . | . | . | . | . | . | . | . |
| M08-083 | . | . | . | . | . | . | . | . | . | . |
| M08-084 | . | . | . | . | . | . | . | . | . | . |
| M08-085 | . | . | . | . | . | . | . | . | . | . |
| M08-086 | . | . | . | . | . | . | . | . | . | . |
| M08-087 | . | . | . | . | . | . | . | . | . | . |
| M08-088 | . | . | . | . | . | . | . | . | . | . |
| M08-089 | . | . | . | . | . | . | . | . | . | . |
| M08-090 | . | . | . | . | . | . | . | . | . | . |
| M08-091 | . | . | . | . | . | . | . | . | . | . |
| M08-092 | . | . | . | . | . | . | . | . | . | . |
| M08-093 | . | . | . | . | . | . | . | . | . | . |
| M08-094 | . | . | . | . | . | . | . | . | . | . |
| M08-095 | . | . | . | . | . | . | . | . | . | . |
| M08-096 | . | . | . | . | . | . | . | . | . | . |
| M08-097 | . | . | . | . | . | . | . | . | . | . |
| M08-098 | . | . | . | . | . | . | . | . | . | . |
| M08-099 | . | . | . | . | . | . | . | . | . | . |
| M08-100 | . | . | . | . | . | . | . | . | . | . |
| M08-101 | . | . | . | . | . | . | . | . | . | . |
| M08-102 | . | . | . | . | . | . | . | . | . | . |
| M08-103 | . | . | . | . | . | . | . | . | . | . |
| M08-104 | . | . | . | . | . | . | . | . | . | . |
| M08-105 | . | . | . | . | . | . | . | . | . | . |
| M08-106 | . | . | . | . | . | . | . | . | . | . |
| M08-107 | . | . | . | . | . | . | . | . | . | . |
| M08-108 | . | . | . | . | . | . | . | . | . | . |
| M08-109 | . | . | . | . | . | . | . | . | . | . |
| M08-110 | . | . | . | . | . | . | . | . | . | . |
| M08-111 | . | . | . | . | . | . | . | . | . | . |
| M08-112 | . | . | . | . | . | . | . | . | . | . |
| M08-113 | . | . | . | . | . | . | . | . | . | . |
| M08-114 | . | . | . | . | . | . | . | . | . | . |

SCHOOL DISTRICT 1 (Francophone) / DISTRICT SCOLAIRE 1 (francophone)
MAY 12, 2008 DEC ELECTIONS / ÉLECTIONS DES CÉD DU 12 MAI 2008

| Polling Division / Section de vote | SD 1 | SD 2 | SD 3 | SD 4 | SD 5 | | SD 7 | | SD 8 | SD 11 |
|---------------------------------------|-------------------|---------------------|-----------------|--------------------|-------------------|-------------------|-----------------------|-------------------------|----------------|--------------------------|
| | Gilles BOURQUE | Ernest THIBODEAU | Marc LEBLANC | Suzanne ROUSSEL | Mark BELLIVEAU | Etienne PAULIN | Ginette J. LEBLANC | Chantal M. THERIAULT | Michel CÔTÉ | Françoise M. BÉLANGER |
| M08-115 | . | . | . | . | . | . | . | . | . | . |
| M08-116 | . | . | . | . | . | . | . | . | . | . |
| M08-117 | . | . | . | . | . | . | . | . | . | . |
| M08-118 | . | . | . | . | . | . | . | . | . | . |
| M08-119 | . | . | . | . | . | . | . | . | . | . |
| M08-120 | . | . | . | . | . | . | . | . | . | . |
| M08-121 | . | . | . | . | . | . | . | . | . | . |
| M08-122 | . | . | . | . | . | . | . | . | . | . |
| M08-123 | . | . | . | . | . | . | . | . | . | . |
| M08-124 | . | . | . | . | . | . | . | . | . | . |
| M08-125 | . | . | . | . | . | . | . | . | . | . |
| M08-126 | . | . | . | . | . | . | . | . | . | . |
| M08-127 | . | . | . | . | . | . | . | . | . | . |
| M08-128 | . | . | . | . | . | . | . | . | . | . |
| M08-129 | . | . | . | . | . | . | . | . | . | . |
| M08-130 | . | . | . | . | . | . | . | . | . | . |
| M08-131 | . | . | . | . | . | . | . | . | . | . |
| M08-132 | . | . | . | . | . | . | . | . | . | . |
| M08-133 | . | . | . | . | . | . | . | . | . | . |
| M08-134 | . | . | . | . | . | . | . | . | . | . |
| M08-135 | . | . | . | . | . | . | . | . | . | . |
| M08-136 | . | . | . | . | . | . | . | . | . | . |
| M08-137 | . | . | . | . | . | . | . | . | . | . |
| M08-138 | . | . | . | . | . | . | . | . | . | . |
| M08-139 | . | . | . | . | . | . | . | . | . | . |
| M08-140 | . | . | . | . | . | . | . | . | . | . |
| M08-141 | . | . | . | . | . | . | . | . | . | . |
| M08-142 | . | . | . | . | . | . | . | . | . | . |
| M08-143 | . | . | . | . | . | . | . | . | . | . |
| M08-144 | . | . | . | . | . | . | . | . | . | . |
| M08-145 | . | . | . | . | . | . | . | . | . | . |
| M08-400 | . | . | . | . | . | . | . | . | . | . |
| M08-401 | . | . | . | . | . | . | . | . | . | . |
| M08-402 | . | . | . | . | . | . | . | . | . | . |
| M09-148 | . | . | . | . | . | . | . | . | . | . |
| M09-149 | . | . | . | . | . | . | . | . | . | . |
| M09-150 | . | . | . | . | . | . | . | . | . | . |
| M09-151 | . | . | . | . | . | . | . | . | . | . |
| M09-152 | . | . | . | . | . | . | . | . | . | . |
| M09-153 | . | . | . | . | . | . | . | . | . | . |
| M09-154 | . | . | . | . | . | . | . | . | . | . |
| M09-155 | . | . | . | . | . | . | . | . | . | . |
| M09-156 | . | . | . | . | . | . | . | . | . | . |
| M11-001 | . | . | . | . | . | . | . | . | . | . |
| M11-002 | . | . | . | . | . | . | . | . | . | . |
| M11-003 | . | . | . | . | . | . | . | . | . | . |
| M11-004 | . | . | . | . | . | . | . | . | . | . |

SCHOOL DISTRICT 1 (Francophone) / DISTRICT SCOLAIRE 1 (francophone)
MAY 12, 2008 DEC ELECTIONS / ÉLECTIONS DES CÉD DU 12 MAI 2008

| Polling Division / Section de vote | SD 1 | SD 2 | SD 3 | SD 4 | SD 5 | | SD 7 | | SD 8 | SD 11 |
|---------------------------------------|-------------------|---------------------|-----------------|--------------------|-------------------|-------------------|-----------------------|-------------------------|----------------|--------------------------|
| | Gilles BOURQUE | Ernest THIBODEAU | Marc LEBLANC | Suzanne ROUSSEL | Mark BELLIVEAU | Etienne PAULIN | Ginette J. LEBLANC | Chantal M. THERIAULT | Michel CÔTÉ | Françoise M. BÉLANGER |
| M11-005 | . | . | . | . | . | . | . | . | . | . |
| M11-006 | . | . | . | . | . | . | . | . | . | . |
| M11-007 | . | . | . | . | . | . | . | . | . | . |
| M11-008 | . | . | . | . | . | . | . | . | . | . |
| M11-009 | . | . | . | . | . | . | . | . | . | . |
| M11-010 | . | . | . | . | . | . | . | . | . | . |
| M11-011 | . | . | . | . | . | . | . | . | . | . |
| M11-012 | . | . | . | . | . | . | . | . | . | . |
| M11-013 | . | . | . | . | . | . | . | . | . | . |
| M11-014 | . | . | . | . | . | . | . | . | . | . |
| M11-015 | . | . | . | . | . | . | . | . | . | . |
| M11-016 | . | . | . | . | . | . | . | . | . | . |
| M11-017 | . | . | . | . | . | . | . | . | . | . |
| M11-018 | . | . | . | . | . | . | . | . | . | . |
| M11-019 | . | . | . | . | . | . | . | . | . | . |
| M11-020 | . | . | . | . | . | . | . | . | . | . |
| M11-021 | . | . | . | . | . | . | . | . | . | . |
| M11-022 | . | . | . | . | . | . | . | . | . | . |
| M11-023 | . | . | . | . | . | . | . | . | . | . |
| M11-024 | . | . | . | . | . | . | . | . | . | . |
| M11-025 | . | . | . | . | . | . | . | . | . | . |
| M11-026 | . | . | . | . | . | . | . | . | . | . |
| M11-027 | . | . | . | . | . | . | . | . | . | . |
| M11-028 | . | . | . | . | . | . | . | . | . | . |
| M11-029 | . | . | . | . | . | . | . | . | . | . |
| M11-030 | . | . | . | . | . | . | . | . | . | . |
| M11-031 | . | . | . | . | . | . | . | . | . | . |
| M11-032 | . | . | . | . | . | . | . | . | . | . |
| M11-033 | . | . | . | . | . | . | . | . | . | . |
| M11-034 | . | . | . | . | . | . | . | . | . | . |
| M11-035 | . | . | . | . | . | . | . | . | . | . |
| M11-036 | . | . | . | . | . | . | . | . | . | . |
| M11-037 | . | . | . | . | . | . | . | . | . | . |
| M11-038 | . | . | . | . | . | . | . | . | . | . |
| M11-039 | . | . | . | . | . | . | . | . | . | . |
| M11-040 | . | . | . | . | . | . | . | . | . | . |
| M11-041 | . | . | . | . | . | . | . | . | . | . |
| M11-402 | . | . | . | . | . | . | . | . | . | . |
| M11-410 | . | . | . | . | . | . | . | . | . | . |
| M11-412 | . | . | . | . | . | . | . | . | . | . |
| M11-413 | . | . | . | . | . | . | . | . | . | . |
| M11-414 | . | . | . | . | . | . | . | . | . | . |
| M12-001 | . | . | . | . | . | . | . | . | . | . |
| M12-002 | . | . | . | . | . | . | . | . | . | . |
| M12-003 | . | . | . | . | . | . | . | . | . | . |
| M12-004 | . | . | . | . | . | . | . | . | . | . |
| M12-005 | . | . | . | . | . | . | . | . | . | . |

SCHOOL DISTRICT 1 (Francophone) / DISTRICT SCOLAIRE 1 (francophone)
MAY 12, 2008 DEC ELECTIONS / ÉLECTIONS DES CÉD DU 12 MAI 2008

| Polling Division / Section de vote | SD 1 | SD 2 | SD 3 | SD 4 | SD 5 | | SD 7 | | SD 8 | SD 11 |
|---------------------------------------|-------------------|---------------------|-----------------|--------------------|-------------------|-------------------|-----------------------|-------------------------|----------------|--------------------------|
| | Gilles BOURQUE | Ernest THIBODEAU | Marc LEBLANC | Suzanne ROUSSEL | Mark BELLIVEAU | Etienne PAULIN | Ginette J. LEBLANC | Chantal M. THERIAULT | Michel CÔTÉ | Françoise M. BÉLANGER |
| M12-006 | - | - | - | - | - | - | - | - | - | - |
| M12-007 | - | - | - | - | - | - | - | - | - | - |
| M12-008 | - | - | - | - | - | - | - | - | - | - |
| M12-009 | - | - | - | - | - | - | - | - | - | - |
| M12-010 | - | - | - | - | - | - | - | - | - | - |
| M12-011 | - | - | - | - | - | - | - | - | - | - |
| M12-012 | - | - | - | - | - | - | - | - | - | - |
| M12-013 | - | - | - | - | - | - | - | - | - | - |
| M12-014 | - | - | - | - | - | - | - | - | - | - |
| M12-015 | - | - | - | - | - | - | - | - | - | - |
| M12-016 | - | - | - | - | - | - | - | - | - | - |
| M12-017 | - | - | - | - | - | - | - | - | - | - |
| M12-018 | - | - | - | - | - | - | - | - | - | - |
| M12-019 | - | - | - | - | - | - | - | - | - | - |
| M12-020 | - | - | - | - | - | - | - | - | - | - |
| M12-021 | - | - | - | - | - | - | - | - | - | - |
| M12-022 | - | - | - | - | - | - | - | - | - | - |
| M12-023 | - | - | - | - | - | - | - | - | - | - |
| M12-024 | - | - | - | - | - | - | - | - | - | - |
| M12-025 | - | - | - | - | - | - | - | - | - | - |
| M12-026 | - | - | - | - | - | - | - | - | - | - |
| M12-027 | - | - | - | - | - | - | - | - | - | - |
| M12-028 | - | - | - | - | - | - | - | - | - | - |
| M12-029 | - | - | - | - | - | - | - | - | - | - |
| M12-030 | - | - | - | - | - | - | - | - | - | - |
| M12-031 | - | - | - | - | - | - | - | - | - | - |
| M12-032 | - | - | - | - | - | - | - | - | - | - |
| M12-033 | - | - | - | - | - | - | - | - | - | - |
| M12-034 | - | - | - | - | - | - | - | - | - | - |
| M12-035 | - | - | - | - | - | - | - | - | - | - |
| M12-036 | - | - | - | - | - | - | - | - | - | - |
| M12-037 | - | - | - | - | - | - | - | - | - | - |
| M12-038 | - | - | - | - | - | - | - | - | - | - |
| M12-039 | - | - | - | - | - | - | - | - | - | - |
| M12-040 | - | - | - | - | - | - | - | - | - | - |
| M12-041 | - | - | - | - | - | - | - | - | - | - |
| M12-042 | - | - | - | - | - | - | - | - | - | - |
| M12-043 | - | - | - | - | - | - | - | - | - | - |
| M12-044 | - | - | - | - | - | - | - | - | - | - |
| M12-045 | - | - | - | - | - | - | - | - | - | - |
| M12-046 | - | - | - | - | - | - | - | - | - | - |
| M12-047 | - | - | - | - | - | - | - | - | - | - |
| M12-048 | - | - | - | - | - | - | - | - | - | - |
| M12-049 | - | - | - | - | - | - | - | - | - | - |
| M12-400 | - | - | - | - | - | - | - | - | - | - |
| M13-009 | - | - | - | - | - | - | - | - | - | - |
| M13-010 | - | - | - | - | - | - | - | - | - | - |

SCHOOL DISTRICT 1 (Francophone) / DISTRICT SCOLAIRE 1 (francophone)
MAY 12, 2008 DEC ELECTIONS / ÉLECTIONS DES CÉD DU 12 MAI 2008

| Polling Division / Section de vote | SD 1 | SD 2 | SD 3 | SD 4 | SD 5 | | SD 7 | | SD 8 | SD 11 |
|---------------------------------------|-------------------|---------------------|-----------------|--------------------|-------------------|-------------------|-----------------------|-------------------------|----------------|--------------------------|
| | Gilles BOURQUE | Ernest THIBODEAU | Marc LEBLANC | Suzanne ROUSSEL | Mark BELLIVEAU | Etienne PAULIN | Ginette J. LEBLANC | Chantal M. THERIAULT | Michel CÔTÉ | Françoise M. BÉLANGER |
| M13-011 | - | - | - | - | - | - | - | - | - | - |
| M13-012 | - | - | - | - | - | - | - | - | - | - |
| M13-013 | - | - | - | - | - | - | - | - | - | - |
| M13-014 | - | - | - | - | - | - | - | - | - | - |
| M13-015 | - | - | - | - | - | - | - | - | - | - |
| M13-016 | - | - | - | - | - | - | - | - | - | - |
| M13-017 | - | - | - | - | - | - | - | - | - | - |
| M13-018 | - | - | - | - | - | - | - | - | - | - |
| M13-019 | - | - | - | - | - | - | - | - | - | - |
| M13-043 | - | - | - | - | - | - | - | - | - | - |
| TOTAL | accl. | accl. | accl. | accl. | 3513 | 1300 | 851 | 591 | accl. | accl. |
| | E | E | E | E | E | | E | | E | E |

SCHOOL DISTRICT 2 (Anglophone) / DISTRICT SCOLAIRE 2 (anglophone)
MAY 12, 2008 DEC ELECTIONS / ÉLECTIONS DES CÉD DU 12 MAI 2008

| Polling Division / Section de vote | SD 1 | SD 2 | SD 3 | | SD 4 | SD 6 | | SD 7 | SD 8 | | SD 9 | |
|---------------------------------------|---------------------|---------------------------|-------------------|-------------------------|--------------------|--------------------|------------------------|----------------------|-------------------|-----------------------|-----------------------------|-----------------------|
| | Bernadine CONRON | David William MATTHEWS | Harry T. DOYLE | Sharon WARREN-HÉBERT | John W. GALLANT | Marilyn I. HOAR | John Robert MCGRATH | Roberta L. BREWER | Mary L. LALTOO | Alison Jill MENARD | Connie A. MELANSON-SAVOY | Tamara Lynn NICHOL |
| Unknown / Inconnu | | | 28 | 16 | | 4 | 1 | | 283 | 151 | 48 | 50 |
| M05-039 | - | - | - | - | - | - | - | - | - | - | - | - |
| M05-040 | - | - | - | - | - | - | - | - | - | - | - | - |
| M05-057 | - | - | - | - | - | - | - | - | - | - | - | - |
| M05-059 | - | - | - | - | - | - | - | - | - | - | - | - |
| M05-060 | - | - | - | - | - | - | - | - | - | - | - | - |
| M05-061 | - | - | - | - | - | - | - | - | - | - | - | - |
| M05-062 | - | - | - | - | - | - | - | - | - | - | - | - |
| M05-063 | - | - | - | - | - | - | - | - | - | - | - | - |
| M05-064 | - | - | - | - | - | - | - | - | - | - | - | - |
| M05-065 | - | - | - | - | - | - | - | - | - | - | - | - |
| M05-066 | - | - | - | - | - | - | - | - | - | - | - | - |
| M05-067 | - | - | - | - | - | - | - | - | - | - | - | - |
| M05-068 | - | - | - | - | - | - | - | - | - | - | - | - |
| M05-069 | - | - | - | - | - | - | - | - | - | - | - | - |
| M05-070 | - | - | - | - | - | - | - | - | - | - | - | - |
| M05-071 | - | - | - | - | - | - | - | - | - | - | - | - |
| M05-072 | - | - | - | - | - | - | - | - | - | - | - | - |
| M05-073 | - | - | - | - | - | - | - | - | - | - | - | - |
| M05-074 | - | - | - | - | - | - | - | - | - | - | - | - |
| M05-075 | - | - | - | - | - | - | - | - | - | - | - | - |
| M05-076 | - | - | - | - | - | - | - | - | - | - | - | - |
| M05-077 | - | - | - | - | - | - | - | - | - | - | - | - |
| M05-078 | - | - | - | - | - | - | - | - | - | - | - | - |
| M05-079 | - | - | - | - | - | - | - | - | - | - | - | - |
| M05-080 | - | - | - | - | - | - | - | - | - | - | - | - |
| M05-081 | - | - | - | - | - | - | - | - | - | - | - | - |
| M05-082 | - | - | - | - | - | - | - | - | - | - | - | - |
| M05-083 | - | - | - | - | - | - | - | - | - | - | - | - |
| M05-084 | - | - | - | - | - | - | - | - | - | - | - | - |
| M05-085 | - | - | - | - | - | - | - | - | - | - | - | - |
| M05-086 | - | - | - | - | - | - | - | - | - | - | - | - |
| M05-087 | - | - | - | - | - | - | - | - | - | - | - | - |
| M05-088 | - | - | - | - | - | - | - | - | - | - | - | - |
| M05-089 | - | - | - | - | - | - | - | - | - | - | - | - |
| M05-090 | - | - | - | - | - | - | - | - | - | - | - | - |
| M05-091 | - | - | - | - | - | - | - | - | - | - | - | - |
| M05-092 | - | - | - | - | - | - | - | - | - | - | - | - |
| M05-093 | - | - | - | - | - | - | - | - | - | - | - | - |
| M05-094 | - | - | - | - | - | - | - | - | - | - | - | - |
| M05-095 | - | - | - | - | - | - | - | - | - | - | - | - |
| M05-096 | - | - | - | - | - | - | - | - | - | - | - | - |
| M05-097 | - | - | - | - | - | - | - | - | - | - | - | - |
| M05-098 | - | - | - | - | - | - | - | - | - | - | - | - |
| M05-099 | - | - | - | - | - | - | - | - | - | - | - | - |
| M05-100 | - | - | - | - | - | - | - | - | - | - | - | - |

SCHOOL DISTRICT 2 (Anglophone) / DISTRICT SCOLAIRE 2 (anglophone)
MAY 12, 2008 DEC ELECTIONS / ÉLECTIONS DES CÉD DU 12 MAI 2008

| Polling Division / Section de vote | SD 1 | SD 2 | SD 3 | | SD 4 | SD 6 | | SD 7 | SD 8 | | SD 9 | |
|---------------------------------------|---------------------|---------------------------|-------------------|-------------------------|--------------------|--------------------|------------------------|----------------------|-------------------|-----------------------|-----------------------------|-----------------------|
| | Bernadine CONRON | David William MATTHEWS | Harry T. DOYLE | Sharon WARREN-HÉBERT | John W. GALLANT | Marilyn I. HOAR | John Robert MCGRATH | Roberta L. BREWER | Mary L. LALTOO | Alison Jill MENARD | Connie A. MELANSON-SAVOY | Tamara Lynn NICHOL |
| M05-101 | . | . | . | . | . | . | . | . | . | . | . | . |
| M05-102 | . | . | . | . | . | . | . | . | . | . | . | . |
| M05-103 | . | . | . | . | . | . | . | . | . | . | . | . |
| M05-104 | . | . | . | . | . | . | . | . | . | . | . | . |
| M05-105 | . | . | . | . | . | . | . | . | . | . | . | . |
| M05-106 | . | . | . | . | . | . | . | . | . | . | . | . |
| M05-107 | . | . | . | . | . | . | . | . | . | . | . | . |
| M05-108 | . | . | . | . | . | . | . | . | . | . | . | . |
| M05-109 | . | . | . | . | . | . | . | . | . | . | . | . |
| M05-110 | . | . | . | . | . | . | . | . | . | . | . | . |
| M05-111 | . | . | . | . | . | . | . | . | . | . | . | . |
| M05-112 | . | . | . | . | . | . | . | . | . | . | . | . |
| M05-113 | . | . | . | . | . | . | . | . | . | . | . | . |
| M05-114 | . | . | . | . | . | . | . | . | . | . | . | . |
| M05-115 | . | . | . | . | . | . | . | . | . | . | . | . |
| M05-116 | . | . | . | . | . | . | . | . | . | . | . | . |
| M05-117 | . | . | . | . | . | . | . | . | . | . | . | . |
| M05-118 | . | . | . | . | . | . | . | . | . | . | . | . |
| M05-119 | . | . | . | . | . | . | . | . | . | . | . | . |
| M05-120 | . | . | . | . | . | . | . | . | . | . | . | . |
| M05-121 | . | . | . | . | . | . | . | . | . | . | . | . |
| M05-122 | . | . | . | . | . | . | . | . | . | . | . | . |
| M05-123 | . | . | . | . | . | . | . | . | . | . | . | . |
| M05-124 | . | . | . | . | . | . | . | . | . | . | . | . |
| M05-125 | . | . | . | . | . | . | . | . | . | . | . | . |
| M05-126 | . | . | . | . | . | . | . | . | . | . | . | . |
| M05-127 | . | . | . | . | . | . | . | . | . | . | . | . |
| M05-128 | . | . | . | . | . | . | . | . | . | . | . | . |
| M05-129 | . | . | . | . | . | . | . | . | . | . | . | . |
| M05-400 | . | . | . | . | . | . | . | . | . | . | . | . |
| M05-404 | . | . | . | . | . | . | . | . | . | . | . | . |
| M05-406 | . | . | . | . | . | . | . | . | . | . | . | . |
| M05-417 | . | . | . | . | . | . | . | . | . | . | . | . |
| M05-419 | . | . | . | . | . | . | . | . | . | . | . | . |
| M05-420 | . | . | . | . | . | . | . | . | . | . | . | . |
| M05-421 | . | . | . | . | . | . | . | . | . | . | . | . |
| M05-423 | . | . | . | . | . | . | . | . | . | . | . | . |
| M05-424 | . | . | . | . | . | . | . | . | . | . | . | . |
| M05-425 | . | . | . | . | . | . | . | . | . | . | . | . |
| M05-426 | . | . | . | . | . | . | . | . | . | . | . | . |
| M05-427 | . | . | . | . | . | . | . | . | . | . | . | . |
| M06-001 | . | . | . | . | . | . | . | . | . | . | . | . |
| M06-002 | . | . | . | . | . | . | . | . | . | . | . | . |
| M06-003 | . | . | . | . | . | . | . | . | . | . | . | . |
| M06-004 | . | . | . | . | . | . | . | . | . | . | . | . |
| M06-005 | . | . | . | . | . | . | . | . | . | . | . | . |
| M06-006 | . | . | . | . | . | . | . | . | . | . | . | . |

SCHOOL DISTRICT 2 (Anglophone) / DISTRICT SCOLAIRE 2 (anglophone)
MAY 12, 2008 DEC ELECTIONS / ÉLECTIONS DES CÉD DU 12 MAI 2008

| Polling Division / Section de vote | SD 1 | SD 2 | SD 3 | | SD 4 | SD 6 | | SD 7 | SD 8 | | SD 9 | |
|---------------------------------------|---------------------|---------------------------|-------------------|-------------------------|--------------------|--------------------|------------------------|----------------------|-------------------|-----------------------|-----------------------------|-----------------------|
| | Bernadine CONRON | David William MATTHEWS | Harry T. DOYLE | Sharon WARREN-HÉBERT | John W. GALLANT | Marilyn I. HOAR | John Robert MCGRATH | Roberta L. BREWER | Mary L. LALTOO | Alison Jill MENARD | Connie A. MELANSON-SAVOY | Tamara Lynn NICHOL |
| M06-007 | | . | . | . | . | . | . | . | . | . | . | . |
| M06-008 | | . | . | . | . | . | . | . | . | . | . | . |
| M06-009 | | . | . | . | . | . | . | . | . | . | . | . |
| M06-010 | | . | . | . | . | . | . | . | . | . | . | . |
| M06-011 | | . | . | . | . | . | . | . | . | . | . | . |
| M06-012 | | . | . | . | . | . | . | . | . | . | . | . |
| M06-013 | | . | . | . | . | . | . | . | . | . | . | . |
| M06-014 | | . | . | . | . | . | . | . | . | . | . | . |
| M06-015 | | . | . | . | . | . | . | . | . | . | . | . |
| M06-016 | | . | . | . | . | . | . | . | . | . | . | . |
| M06-017 | | . | . | . | . | . | . | . | . | . | . | . |
| M06-018 | | . | . | . | . | . | . | . | . | . | . | . |
| M06-019 | | . | . | . | . | . | . | . | . | . | . | . |
| M06-020 | | . | . | . | . | . | . | . | . | . | . | . |
| M06-021 | | . | . | . | . | . | . | . | . | . | . | . |
| M06-022 | | . | . | . | . | . | . | . | . | . | . | . |
| M06-023 | | . | . | . | . | . | . | . | . | . | . | . |
| M06-024 | | . | . | . | . | . | . | . | . | . | . | . |
| M06-025 | | . | . | . | . | . | . | . | . | . | . | . |
| M06-026 | - | . | . | . | . | . | . | . | . | . | . | . |
| M06-027 | - | . | . | . | . | . | . | . | . | . | . | . |
| M06-028 | - | . | . | . | . | . | . | . | . | . | . | . |
| M06-029 | - | . | . | . | . | . | . | . | . | . | . | . |
| M06-030 | - | . | . | . | . | . | . | . | . | . | . | . |
| M06-031 | - | . | . | . | . | . | . | . | . | . | . | . |
| M06-032 | - | . | . | . | . | . | . | . | . | . | . | . |
| M06-033 | - | . | . | . | . | . | . | . | . | . | . | . |
| M06-034 | - | . | . | . | . | . | . | . | . | . | . | . |
| M06-035 | - | . | . | . | . | . | . | . | . | . | . | . |
| M06-036 | - | . | . | . | . | . | . | . | . | . | . | . |
| M06-037 | - | . | . | . | . | . | . | . | . | . | . | . |
| M06-038 | - | . | . | . | . | . | . | . | . | . | . | . |
| M06-039 | - | . | . | . | . | . | . | . | . | . | . | . |
| M06-040 | - | . | . | . | . | . | . | . | . | . | . | . |
| M06-041 | - | . | . | . | . | . | . | . | . | . | . | . |
| M06-042 | - | . | . | . | . | . | . | . | . | . | . | . |
| M06-043 | - | . | . | . | . | . | . | . | . | . | . | . |
| M06-044 | - | . | . | . | . | . | . | . | . | . | . | . |
| M06-045 | - | . | . | . | . | . | . | . | . | . | . | . |
| M06-046 | - | . | . | . | . | . | . | . | . | . | . | . |
| M06-047 | - | . | . | . | . | . | . | . | . | . | . | . |
| M06-048 | - | . | . | . | . | . | . | . | . | . | . | . |
| M06-049 | - | . | . | . | . | . | . | . | . | . | . | . |
| M06-050 | - | . | . | . | . | . | . | . | . | . | . | . |
| M06-051 | - | . | . | . | . | . | . | . | . | . | . | . |
| M06-052 | - | . | . | . | . | . | . | . | . | . | . | . |
| M06-053 | - | . | . | . | . | . | . | . | . | . | . | . |

SCHOOL DISTRICT 2 (Anglophone) / DISTRICT SCOLAIRE 2 (anglophone)
MAY 12, 2008 DEC ELECTIONS / ÉLECTIONS DES CÉD DU 12 MAI 2008

| Polling Division / Section de vote | SD 1 | SD 2 | SD 3 | | SD 4 | SD 6 | | SD 7 | SD 8 | | SD 9 | |
|---------------------------------------|---------------------|---------------------------|-------------------|-------------------------|--------------------|--------------------|------------------------|----------------------|-------------------|-----------------------|-----------------------------|-----------------------|
| | Bernadine CONRON | David William MATTHEWS | Harry T. DOYLE | Sharon WARREN-HÉBERT | John W. GALLANT | Marilyn I. HOAR | John Robert MCGRATH | Roberta L. BREWER | Mary L. LALTOO | Alison Jill MENARD | Connie A. MELANSON-SAVOY | Tamara Lynn NICHOL |
| M06-054 | - | | - | - | - | - | - | - | - | - | - | - |
| M06-055 | - | | - | - | - | - | - | - | - | - | - | - |
| M06-056 | - | | - | - | - | - | - | - | - | - | - | - |
| M06-057 | - | | - | - | - | - | - | - | - | - | - | - |
| M06-058 | - | | - | - | - | - | - | - | - | - | - | - |
| M06-059 | - | | - | - | - | - | - | - | - | - | - | - |
| M06-060 | - | | - | - | - | - | - | - | - | - | - | - |
| M06-061 | - | | - | - | - | - | - | - | - | - | - | - |
| M06-062 | - | | - | - | - | - | - | - | - | - | - | - |
| M06-063 | - | | - | - | - | - | - | - | - | - | - | - |
| M06-064 | - | | - | - | - | - | - | - | - | - | - | - |
| M06-065 | - | | - | - | - | - | - | - | - | - | - | - |
| M06-066 | - | | - | - | - | - | - | - | - | - | - | - |
| M06-067 | - | | - | - | - | - | - | - | - | - | - | - |
| M06-068 | - | | - | - | - | - | - | - | - | - | - | - |
| M06-069 | - | | - | - | - | - | - | - | - | - | - | - |
| M06-070 | - | | - | - | - | - | - | - | - | - | - | - |
| M06-071 | - | | - | - | - | - | - | - | - | - | - | - |
| M06-072 | - | | - | - | - | - | - | - | - | - | - | - |
| M06-073 | - | | - | - | - | - | - | - | - | - | - | - |
| M06-074 | - | | - | - | - | - | - | - | - | - | - | - |
| M06-075 | - | | - | - | - | - | - | - | - | - | - | - |
| M06-076 | - | - | 106 | 29 | - | - | - | - | - | - | - | - |
| M06-077 | - | - | 88 | 56 | - | - | - | - | - | - | - | - |
| M06-078 | - | - | 57 | 42 | - | - | - | - | - | - | - | - |
| M06-079 | - | - | 83 | 49 | - | - | - | - | - | - | - | - |
| M06-080 | - | - | 61 | 30 | - | - | - | - | - | - | - | - |
| M06-081 | - | - | 69 | 39 | - | - | - | - | - | - | - | - |
| M06-082 | - | - | 74 | 39 | - | - | - | - | - | - | - | - |
| M06-083 | - | - | 74 | 50 | - | - | - | - | - | - | - | - |
| M06-084 | - | - | 45 | 37 | - | - | - | - | - | - | - | - |
| M06-085 | - | - | 70 | 50 | - | - | - | - | - | - | - | - |
| M06-086 | - | - | 80 | 47 | - | - | - | - | - | - | - | - |
| M06-087 | - | - | 77 | 55 | - | - | - | - | - | - | - | - |
| M06-088 | - | - | 96 | 36 | - | - | - | - | - | - | - | - |
| M06-089 | - | - | 77 | 45 | - | - | - | - | - | - | - | - |
| M06-090 | - | - | 86 | 57 | - | - | - | - | - | - | - | - |
| M06-091 | - | - | - | - | - | - | - | - | - | - | - | - |
| M06-092 | - | - | - | - | - | - | - | - | - | - | - | - |
| M06-093 | - | - | - | - | - | - | - | - | - | - | - | - |
| M06-094 | - | - | - | - | - | - | - | - | - | - | - | - |
| M06-095 | - | - | - | - | - | - | - | - | - | - | - | - |
| M06-096 | - | - | - | - | - | - | - | - | - | - | - | - |
| M06-097 | - | - | - | - | - | - | - | - | - | - | - | - |
| M06-098 | - | - | - | - | - | - | - | - | - | - | - | - |
| M06-099 | - | - | - | - | - | - | - | - | - | - | - | - |
| M06-100 | - | - | - | - | - | - | - | - | - | - | - | - |

SCHOOL DISTRICT 2 (Anglophone) / DISTRICT SCOLAIRE 2 (anglophone)
MAY 12, 2008 DEC ELECTIONS / ÉLECTIONS DES CÉD DU 12 MAI 2008

| Polling Division / Section de vote | SD 1 | SD 2 | SD 3 | | SD 4 | SD 6 | | SD 7 | SD 8 | | SD 9 | |
|---------------------------------------|---------------------|---------------------------|-------------------|-------------------------|--------------------|--------------------|------------------------|----------------------|-------------------|-----------------------|-----------------------------|-----------------------|
| | Bernadine CONRON | David William MATTHEWS | Harry T. DOYLE | Sharon WARREN-HÉBERT | John W. GALLANT | Marilyn I. HOAR | John Robert MCGRATH | Roberta L. BREWER | Mary L. LALTOO | Alison Jill MENARD | Connie A. MELANSON-SAVOY | Tamara Lynn NICHOL |
| M06-101 | - | - | - | - | - | - | - | - | - | - | - | - |
| M06-102 | - | - | - | - | - | - | - | - | - | - | - | - |
| M06-103 | - | - | - | - | - | - | - | - | - | - | - | - |
| M06-104 | - | - | - | - | - | - | - | - | - | - | - | - |
| M06-105 | - | - | - | - | - | - | - | - | - | - | - | - |
| M06-106 | - | - | - | - | - | - | - | - | - | - | - | - |
| M06-107 | - | - | - | - | - | - | - | - | - | - | - | - |
| M06-108 | - | - | - | - | - | - | - | - | - | - | - | - |
| M06-109 | - | - | - | - | - | - | - | - | - | - | - | - |
| M06-110 | - | - | - | - | - | - | - | - | - | - | - | - |
| M06-111 | - | - | - | - | - | - | - | - | - | - | - | - |
| M06-112 | - | - | - | - | - | - | - | 0 | - | - | - | - |
| M06-113 | - | - | - | - | - | - | - | - | - | - | - | - |
| M06-115 | - | - | 8 | 3 | - | - | - | - | - | - | - | - |
| M06-116 | - | - | 70 | 6 | - | - | - | - | - | - | - | - |
| M06-117 | - | - | 32 | 2 | - | - | - | - | - | - | - | - |
| M06-118 | - | - | 18 | 3 | - | - | - | - | - | - | - | - |
| M06-119 | - | - | 7 | 5 | - | - | - | - | - | - | - | - |
| M06-420 | - | - | - | - | - | - | - | - | - | - | - | - |
| M06-132 | - | - | - | - | - | 0 | 0 | - | - | - | - | - |
| M06-133 | - | - | - | - | - | 3 | 6 | - | - | - | - | - |
| M06-134 | - | - | - | - | - | 12 | 7 | - | - | - | - | - |
| M06-135 | - | - | - | - | - | - | - | 0 | - | - | - | - |
| M06-136 | - | - | - | - | - | 132 | 74 | - | - | - | - | - |
| M06-137 | - | - | - | - | - | 94 | 61 | - | - | - | - | - |
| M06-138 | - | - | - | - | - | 126 | 41 | - | - | - | - | - |
| M06-139 | - | - | - | - | - | 7 | 11 | - | - | - | - | - |
| M06-140 | - | - | - | - | - | - | - | 0 | - | - | - | - |
| M06-141 | - | - | - | - | - | 12 | 9 | - | - | - | - | - |
| M06-142 | - | - | - | - | - | 4 | 1 | - | - | - | - | - |
| M06-143 | - | - | - | - | - | 1 | 0 | - | - | - | - | - |
| M06-144 | - | - | - | - | - | 0 | 0 | - | - | - | - | - |
| M06-145 | - | - | - | - | - | - | - | 0 | - | - | - | - |
| M06-146 | - | - | - | - | - | - | - | 0 | - | - | - | - |
| M06-147 | - | - | - | - | - | - | - | 0 | - | - | - | - |
| M06-148 | - | - | - | - | - | - | - | 0 | - | - | - | - |
| M06-149 | - | - | - | - | - | - | - | 0 | - | - | - | - |
| M06-150 | - | - | - | - | - | - | - | 0 | - | - | - | - |
| M06-151 | - | - | - | - | - | - | - | 0 | - | - | - | - |
| M06-152 | - | - | - | - | - | - | - | 0 | - | - | - | - |
| M06-153 | - | - | - | - | - | - | - | 0 | - | - | - | - |
| M06-154 | - | - | - | - | - | - | - | 0 | - | - | - | - |
| M06-155 | - | - | - | - | - | - | - | 0 | - | - | - | - |
| M06-156 | - | - | - | - | - | - | - | 0 | - | - | - | - |
| M06-157 | - | - | - | - | - | - | - | 0 | - | - | - | - |
| M06-400 | - | - | - | - | - | 3 | 2 | - | - | - | - | - |
| M06-401 | - | - | - | - | - | - | - | 0 | - | - | - | - |

SCHOOL DISTRICT 2 (Anglophone) / DISTRICT SCOLAIRE 2 (anglophone)
MAY 12, 2008 DEC ELECTIONS / ÉLECTIONS DES CÉD DU 12 MAI 2008

| Polling Division / Section de vote | SD 1 | SD 2 | SD 3 | | SD 4 | SD 6 | | SD 7 | SD 8 | | SD 9 | |
|---------------------------------------|---------------------|---------------------------|-------------------|-------------------------|--------------------|--------------------|------------------------|----------------------|-------------------|-----------------------|-----------------------------|-----------------------|
| | Bernadine CONRON | David William MATTHEWS | Harry T. DOYLE | Sharon WARREN-HÉBERT | John W. GALLANT | Marilyn I. HOAR | John Robert MCGRATH | Roberta L. BREWER | Mary L. LALTOO | Alison Jill MENARD | Connie A. MELANSON-SAVOY | Tamara Lynn NICHOL |
| M06-402 | . | . | . | . | . | . | . | 0 | . | . | . | . |
| M06-403 | . | . | . | . | . | . | . | . | . | . | . | . |
| M06-404 | . | . | . | . | . | . | . | . | . | . | . | . |
| M06-405 | . | . | . | . | . | . | . | . | . | . | . | . |
| M06-406 | . | . | . | . | . | . | . | . | . | . | . | . |
| M06-407 | . | . | . | . | . | . | . | . | . | . | . | . |
| M06-410 | . | . | . | . | . | . | . | . | . | . | . | . |
| M06-411 | . | . | . | . | . | . | . | . | . | . | . | . |
| M06-412 | . | . | . | . | . | . | . | . | . | . | . | . |
| M06-413 | . | . | . | . | . | . | . | . | . | . | . | . |
| M06-414 | . | . | . | . | . | . | . | . | . | . | . | . |
| M06-415 | . | . | . | . | . | . | . | . | . | . | . | . |
| M06-416 | . | . | . | . | . | . | . | . | . | . | . | . |
| M06-417 | . | . | . | . | . | . | . | . | . | . | . | . |
| M06-418 | . | . | . | . | . | . | . | . | . | . | . | . |
| M06-419 | . | . | . | . | . | . | . | . | . | . | . | . |
| M06-420 | . | . | . | . | . | . | . | . | . | . | . | . |
| M06-421 | . | . | . | . | . | . | . | 0 | . | . | . | . |
| M07-001 | . | . | . | . | . | . | . | . | . | . | . | . |
| M07-002 | . | . | . | . | . | . | . | . | . | . | . | . |
| M07-003 | . | . | . | . | . | . | . | . | . | . | . | . |
| M07-004 | . | . | . | . | . | . | . | . | . | . | . | . |
| M07-005 | . | . | . | . | . | . | . | . | . | . | . | . |
| M07-006 | . | . | . | . | . | . | . | . | . | . | . | . |
| M07-007 | . | . | . | . | . | . | . | . | . | . | . | . |
| M07-008 | . | . | . | . | . | . | . | . | . | . | . | . |
| M07-009 | . | . | . | . | . | . | . | . | . | . | . | . |
| M07-010 | . | . | . | . | . | . | . | . | . | . | . | . |
| M07-011 | . | . | . | . | . | . | . | . | . | . | . | . |
| M07-012 | . | . | . | . | . | . | . | . | . | . | . | . |
| M07-013 | . | . | . | . | . | . | . | . | . | . | . | . |
| M07-014 | . | . | . | . | . | . | . | . | . | . | . | . |
| M07-015 | . | . | . | . | . | . | . | . | . | . | . | . |
| M07-016 | . | . | . | . | . | . | . | . | . | . | . | . |
| M07-017 | . | . | . | . | . | . | . | . | . | . | . | . |
| M07-023 | . | . | . | . | . | . | . | . | . | . | . | . |
| M07-024 | . | . | . | . | . | . | . | . | . | . | . | . |
| M07-025 | . | . | . | . | . | . | . | . | . | . | . | . |
| M07-026 | . | . | . | . | . | . | . | . | . | . | . | . |
| M07-027 | . | . | . | . | . | . | . | . | . | . | . | . |
| M07-028 | . | . | . | . | . | . | . | . | . | . | . | . |
| M07-029 | . | . | . | . | . | . | . | . | . | . | . | . |
| M07-030 | . | . | . | . | . | . | . | . | . | . | . | . |
| M07-031 | . | . | . | . | . | . | . | . | . | . | . | . |
| M07-032 | . | . | . | . | . | . | . | . | . | . | . | . |
| M07-033 | . | . | . | . | . | . | . | . | . | . | . | . |
| M07-034 | . | . | . | . | . | . | . | . | . | . | . | . |

SCHOOL DISTRICT 2 (Anglophone) / DISTRICT SCOLAIRE 2 (anglophone)
MAY 12, 2008 DEC ELECTIONS / ÉLECTIONS DES CÉD DU 12 MAI 2008

| Polling Division / Section de vote | SD 1 | SD 2 | SD 3 | | SD 4 | SD 6 | | SD 7 | SD 8 | | SD 9 | |
|---------------------------------------|---------------------|---------------------------|-------------------|-------------------------|--------------------|--------------------|------------------------|----------------------|-------------------|-----------------------|-----------------------------|-----------------------|
| | Bernadine CONRON | David William MATTHEWS | Harry T. DOYLE | Sharon WARREN-HÉBERT | John W. GALLANT | Marilyn I. HOAR | John Robert MCGRATH | Roberta L. BREWER | Mary L. LALTOO | Alison Jill MENARD | Connie A. MELANSON-SAVOY | Tamara Lynn NICHOL |
| M07-035 | - | - | - | - | - | - | - | - | - | - | - | - |
| M07-036 | - | - | - | - | - | - | - | - | - | - | - | - |
| M07-037 | - | - | - | - | - | - | - | - | - | - | - | - |
| M07-038 | - | - | - | - | - | - | - | - | - | - | - | - |
| M07-039 | - | - | - | - | - | - | - | - | - | - | - | - |
| M07-040 | - | - | - | - | - | - | - | - | - | - | - | - |
| M07-041 | - | - | - | - | - | - | - | - | - | - | - | - |
| M07-042 | - | - | - | - | - | - | - | - | - | - | - | - |
| M07-043 | - | - | - | - | - | - | - | - | - | - | - | - |
| M07-044 | - | - | - | - | - | - | - | - | - | - | - | - |
| M07-045 | - | - | - | - | - | - | - | - | - | - | - | - |
| M07-046 | - | - | - | - | - | - | - | - | - | - | - | - |
| M07-047 | - | - | - | - | - | - | - | - | - | - | - | - |
| M07-048 | - | - | - | - | - | - | - | - | - | - | - | - |
| M07-049 | - | - | - | - | - | - | - | - | - | - | - | - |
| M07-050 | - | - | - | - | - | - | - | - | - | - | 20 | 29 |
| M07-051 | - | - | - | - | - | - | - | - | - | - | 27 | 53 |
| M07-052 | - | - | - | - | - | - | - | - | - | - | 12 | 24 |
| M07-053 | - | - | - | - | - | - | - | - | - | - | 20 | 22 |
| M07-054 | - | - | - | - | - | - | - | - | - | - | 26 | 46 |
| M07-055 | - | - | - | - | - | - | - | - | - | - | 30 | 38 |
| M07-056 | - | - | - | - | - | - | - | - | - | - | 27 | 33 |
| M07-057 | - | - | - | - | - | - | - | - | - | - | 23 | 28 |
| M07-058 | - | - | - | - | - | - | - | - | - | - | 13 | 26 |
| M07-059 | - | - | - | - | - | - | - | - | - | - | 19 | 9 |
| M07-060 | - | - | - | - | - | - | - | - | - | - | 14 | 33 |
| M07-061 | - | - | - | - | - | - | - | - | - | - | 34 | 46 |
| M07-062 | - | - | - | - | - | - | - | - | - | - | 26 | 28 |
| M07-063 | - | - | - | - | - | - | - | - | - | - | 32 | 22 |
| M07-064 | - | - | - | - | - | - | - | - | - | - | 14 | 18 |
| M07-065 | - | - | - | - | - | - | - | - | - | - | 21 | 8 |
| M07-066 | - | - | - | - | - | - | - | - | - | - | 27 | 32 |
| M07-067 | - | - | - | - | - | - | - | - | - | - | 21 | 37 |
| M07-068 | - | - | - | - | - | - | - | - | - | - | 37 | 49 |
| M07-069 | - | - | - | - | - | - | - | - | - | - | 29 | 55 |
| M07-070 | - | - | - | - | - | - | - | - | - | - | - | - |
| M07-071 | - | - | - | - | - | - | - | - | - | - | - | - |
| M07-072 | - | - | - | - | - | - | - | - | - | - | - | - |
| M07-073 | - | - | - | - | - | - | - | - | - | - | - | - |
| M07-074 | - | - | - | - | - | - | - | - | - | - | 13 | 22 |
| M07-075 | - | - | - | - | - | - | - | - | - | - | 19 | 20 |
| M07-076 | - | - | - | - | - | - | - | - | - | - | 6 | 15 |
| M07-077 | - | - | - | - | - | - | - | - | - | - | 11 | 12 |
| M07-078 | - | - | - | - | - | - | - | - | - | - | 22 | 33 |
| M07-079 | - | - | - | - | - | - | - | - | - | - | 20 | 45 |
| M07-080 | - | - | - | - | - | - | - | - | - | - | 23 | 51 |
| M07-081 | - | - | - | - | - | - | - | - | - | - | 22 | 35 |

SCHOOL DISTRICT 2 (Anglophone) / DISTRICT SCOLAIRE 2 (anglophone)
MAY 12, 2008 DEC ELECTIONS / ÉLECTIONS DES CÉD DU 12 MAI 2008

| Polling Division / Section de vote | SD 1 | SD 2 | SD 3 | | SD 4 | SD 6 | | SD 7 | SD 8 | | SD 9 | |
|---------------------------------------|---------------------|---------------------------|-------------------|-------------------------|--------------------|--------------------|------------------------|----------------------|-------------------|-----------------------|-----------------------------|-----------------------|
| | Bernadine CONRON | David William MATTHEWS | Harry T. DOYLE | Sharon WARREN-HÉBERT | John W. GALLANT | Marilyn I. HOAR | John Robert MCGRATH | Roberta L. BREWER | Mary L. LALTOO | Alison Jill MENARD | Connie A. MELANSON-SAVOY | Tamara Lynn NICHOL |
| M07-082 | - | - | - | - | - | - | - | - | - | - | 7 | 40 |
| M07-083 | - | - | - | - | - | - | - | - | - | - | 14 | 19 |
| M07-084 | - | - | - | - | - | - | - | - | - | - | 43 | 69 |
| M07-085 | - | - | - | - | - | - | - | - | - | - | 71 | 91 |
| M07-086 | - | - | - | - | - | - | - | - | - | - | 44 | 72 |
| M07-087 | - | - | - | - | - | - | - | - | - | - | - | - |
| M07-088 | - | - | - | - | - | - | - | - | - | - | - | - |
| M07-089 | - | - | - | - | - | - | - | - | - | - | - | - |
| M07-090 | - | - | - | - | - | - | - | - | - | - | - | - |
| M07-091 | - | - | - | - | - | - | - | - | - | - | - | - |
| M07-092 | - | - | - | - | - | - | - | - | - | - | - | - |
| M07-093 | - | - | - | - | - | - | - | - | - | - | - | - |
| M07-094 | - | - | - | - | - | - | - | - | - | - | - | - |
| M07-095 | - | - | - | - | - | - | - | - | - | - | - | - |
| M07-096 | - | - | - | - | - | - | - | - | - | - | - | - |
| M07-097 | - | - | - | - | - | - | - | - | - | - | - | - |
| M07-098 | - | - | - | - | - | - | - | - | - | - | - | - |
| M07-099 | - | - | - | - | - | - | - | - | - | - | - | - |
| M07-100 | - | - | - | - | - | - | - | - | - | - | - | - |
| M07-101 | - | - | - | - | - | - | - | - | - | - | - | - |
| M07-102 | - | - | - | - | - | - | - | - | - | - | - | - |
| M07-103 | - | - | - | - | - | - | - | - | - | - | - | - |
| M07-104 | - | - | - | - | - | - | - | - | - | - | - | - |
| M07-105 | - | - | - | - | - | - | - | - | - | - | - | - |
| M07-106 | - | - | - | - | - | - | - | - | 27 | 27 | - | - |
| M07-107 | - | - | - | - | - | - | - | - | 24 | 22 | - | - |
| M07-108 | - | - | - | - | - | - | - | - | 44 | 18 | - | - |
| M07-109 | - | - | - | - | - | - | - | - | 18 | 19 | - | - |
| M07-110 | - | - | - | - | - | - | - | - | 17 | 15 | - | - |
| M07-111 | - | - | - | - | - | - | - | - | 29 | 26 | - | - |
| M07-112 | - | - | - | - | - | - | - | - | 26 | 24 | - | - |
| M07-113 | - | - | - | - | - | - | - | - | - | - | 24 | 27 |
| M07-114 | - | - | - | - | - | - | - | - | - | - | 23 | 20 |
| M07-115 | - | - | - | - | - | - | - | - | - | - | 26 | 39 |
| M07-116 | - | - | - | - | - | - | - | - | - | - | 28 | 18 |
| M07-117 | - | - | - | - | - | - | - | - | - | - | 6 | 10 |
| M07-118 | - | - | - | - | - | - | - | - | - | - | 18 | 17 |
| M07-119 | - | - | - | - | - | - | - | - | 29 | 29 | - | - |
| M07-120 | - | - | - | - | - | - | - | - | 52 | 25 | - | - |
| M07-121 | - | - | - | - | - | - | - | - | 67 | 36 | - | - |
| M07-122 | - | - | - | - | - | - | - | - | 30 | 28 | - | - |
| M07-123 | - | - | - | - | - | - | - | - | 70 | 31 | - | - |
| M07-124 | - | - | - | - | - | - | - | - | 20 | 21 | - | - |
| M07-125 | - | - | - | - | - | - | - | - | 46 | 25 | - | - |
| M07-126 | - | - | - | - | - | - | - | - | 103 | 51 | - | - |
| M07-127 | - | - | - | - | - | - | - | - | 65 | 33 | - | - |
| M07-128 | - | - | - | - | - | - | - | - | 91 | 37 | - | - |

SCHOOL DISTRICT 2 (Anglophone) / DISTRICT SCOLAIRE 2 (anglophone)
MAY 12, 2008 DEC ELECTIONS / ÉLECTIONS DES CÉD DU 12 MAI 2008

| Polling Division / Section de vote | SD 1 | SD 2 | SD 3 | | SD 4 | SD 6 | | SD 7 | SD 8 | | SD 9 | |
|---------------------------------------|---------------------|---------------------------|-------------------|-------------------------|--------------------|--------------------|------------------------|----------------------|-------------------|-----------------------|-----------------------------|-----------------------|
| | Bernadine CONRON | David William MATTHEWS | Harry T. DOYLE | Sharon WARREN-HÉBERT | John W. GALLANT | Marilyn I. HOAR | John Robert MCGRATH | Roberta L. BREWER | Mary L. LALTOO | Alison Jill MENARD | Connie A. MELANSON-SAVOY | Tamara Lynn NICHOL |
| M07-129 | - | - | - | - | - | - | - | - | 84 | 48 | - | - |
| M07-130 | - | - | - | - | - | - | - | - | 84 | 41 | - | - |
| M07-131 | - | - | - | - | - | - | - | - | 100 | 42 | - | - |
| M07-132 | - | - | - | - | - | - | - | - | 4 | 0 | - | - |
| M07-133 | - | - | - | - | - | - | - | - | 110 | 46 | - | - |
| M07-134 | - | - | - | - | - | - | - | - | 79 | 33 | - | - |
| M07-135 | - | - | - | - | - | - | - | - | 81 | 53 | - | - |
| M07-136 | - | - | - | - | - | - | - | - | 73 | 51 | - | - |
| M07-137 | - | - | - | - | - | - | - | - | 34 | 21 | - | - |
| M07-138 | - | - | - | - | - | - | - | - | 25 | 18 | - | - |
| M07-139 | - | - | - | - | - | - | - | 0 | - | - | - | - |
| M07-140 | - | - | - | - | - | - | - | 0 | - | - | - | - |
| M07-141 | - | - | - | - | - | - | - | - | - | - | - | - |
| M07-142 | - | - | - | - | - | - | - | - | - | - | - | - |
| M07-143 | - | - | - | - | - | - | - | - | - | - | - | - |
| M07-144 | - | - | - | - | - | - | - | - | - | - | - | - |
| M07-145 | - | - | - | - | - | - | - | - | - | - | - | - |
| M07-146 | - | - | - | - | - | - | - | - | - | - | - | - |
| M07-147 | - | - | - | - | - | - | - | - | - | - | - | - |
| M07-148 | - | - | - | - | - | - | - | - | - | - | - | - |
| M07-149 | - | - | - | - | - | - | - | - | - | - | - | - |
| M07-150 | - | - | - | - | - | - | - | - | - | - | - | - |
| M07-151 | - | - | - | - | - | - | - | - | - | - | - | - |
| M07-152 | - | - | - | - | - | - | - | - | - | - | - | - |
| M07-153 | - | - | - | - | - | - | - | - | - | - | - | - |
| M07-154 | - | - | - | - | - | - | - | - | - | - | - | - |
| M07-155 | - | - | - | - | - | - | - | - | - | - | - | - |
| M07-156 | - | - | - | - | - | - | - | - | - | - | - | - |
| M07-157 | - | - | - | - | - | - | - | - | - | - | - | - |
| M07-158 | - | - | - | - | - | - | - | - | - | - | - | - |
| M07-159 | - | - | - | - | - | - | - | - | - | - | - | - |
| M07-400 | - | - | - | - | - | - | - | - | - | - | - | - |
| M07-401 | - | - | - | - | - | - | - | - | - | - | - | - |
| M07-402 | - | - | - | - | - | - | - | - | - | - | - | - |
| M07-403 | - | - | - | - | - | - | - | - | - | - | - | - |
| M07-404 | - | - | - | - | - | - | - | - | - | - | - | - |
| M07-405 | - | - | - | - | - | - | - | - | - | - | - | - |
| M07-406 | - | - | - | - | - | - | - | - | - | - | - | - |
| M07-407 | - | - | - | - | - | - | - | - | - | - | - | - |
| M07-408 | - | - | - | - | - | - | - | - | - | - | - | - |
| M07-409 | - | - | - | - | - | - | - | - | - | - | - | - |
| M07-410 | - | - | - | - | - | - | - | - | - | - | - | - |
| M07-411 | - | - | - | - | - | - | - | - | - | - | 1 | 0 |
| M07-412 | - | - | - | - | - | - | - | - | - | - | 0 | 0 |
| M07-413 | - | - | - | - | - | - | - | - | - | - | 3 | 3 |
| M07-414 | - | - | - | - | - | - | - | - | - | - | - | - |
| M07-415 | - | - | - | - | - | - | - | - | - | - | - | - |

SCHOOL DISTRICT 2 (Anglophone) / DISTRICT SCOLAIRE 2 (anglophone)
MAY 12, 2008 DEC ELECTIONS / ÉLECTIONS DES CÉD DU 12 MAI 2008

| Polling Division / Section de vote | SD 1 | SD 2 | SD 3 | | SD 4 | SD 6 | | SD 7 | SD 8 | | SD 9 | |
|---------------------------------------|---------------------|---------------------------|-------------------|-------------------------|--------------------|--------------------|------------------------|----------------------|-------------------|-----------------------|-----------------------------|-----------------------|
| | Bernadine CONRON | David William MATTHEWS | Harry T. DOYLE | Sharon WARREN-HÉBERT | John W. GALLANT | Marilyn I. HOAR | John Robert MCGRATH | Roberta L. BREWER | Mary L. LALTOO | Alison Jill MENARD | Connie A. MELANSON-SAVOY | Tamara Lynn NICHOL |
| M07-416 | - | - | - | - | - | - | - | - | - | - | - | - |
| M07-417 | - | - | - | - | - | - | - | - | - | - | 6 | 0 |
| M07-418 | - | - | - | - | - | - | - | - | - | - | - | - |
| M07-419 | - | - | - | - | - | - | - | - | - | - | - | - |
| M07-420 | - | - | - | - | - | - | - | - | - | - | - | - |
| M07-421 | - | - | - | - | - | - | - | - | - | - | - | - |
| M07-422 | - | - | - | - | - | - | - | - | - | - | - | - |
| M07-423 | - | - | - | - | - | - | - | - | - | - | - | - |
| M07-424 | - | - | - | - | - | - | - | - | 3 | 0 | - | - |
| M07-425 | - | - | - | - | - | - | - | - | 5 | 3 | - | - |
| M07-426 | - | - | - | - | - | - | - | - | 0 | 0 | - | - |
| M07-427 | - | - | - | - | - | - | - | - | - | - | 5 | 2 |
| M07-428 | - | - | - | - | - | - | - | - | - | - | 0 | 0 |
| M07-429 | - | - | - | - | - | - | - | - | 0 | 0 | - | - |
| M07-430 | - | - | - | - | - | - | - | - | 0 | 1 | - | - |
| M07-431 | - | - | - | - | - | - | - | - | - | - | 1 | 1 |
| TOTAL | accl. | accl. | 1306 | 696 | accl. | 398 | 213 | accl. | 1723 | 975 | 976 | 1347 |
| | E | E | E | | E | E | | E | E | | | E |

SCHOOL DISTRICT 2 (Anglophone) / DISTRICT SCOLAIRE 2 (anglophone)
MAY 12, 2008 DEC ELECTIONS / ÉLECTIONS DES CÉD DU 12 MAI 2008

| Polling Division / Section de vote | SD 10 | | | SD 11 | |
|---------------------------------------|-----------------------|----------------------|-----------------|--------------------|----------------|
| | Terry D. M. HAWKES | Karen Lee LEBLANC | Gerry MURPHY | Pat C. CRAWFORD | Grant DAVEY |
| Unknown / Inconnu | 29 | 45 | 31 | 353 | 194 |
| M05-039 | 0 | 17 | 4 | - | - |
| M05-040 | 4 | 17 | 4 | - | - |
| M05-057 | - | - | - | 58 | 18 |
| M05-059 | - | - | - | 7 | 7 |
| M05-060 | - | - | - | 8 | 6 |
| M05-061 | - | - | - | 3 | 1 |
| M05-062 | - | - | - | 34 | 8 |
| M05-063 | - | - | - | 15 | 9 |
| M05-064 | - | - | - | 22 | 5 |
| M05-065 | - | - | - | 21 | 16 |
| M05-066 | - | - | - | 12 | 14 |
| M05-067 | - | - | - | 23 | 11 |
| M05-068 | - | - | - | 26 | 5 |
| M05-069 | - | - | - | 13 | 6 |
| M05-070 | - | - | - | 9 | 6 |
| M05-071 | - | - | - | 5 | 3 |
| M05-072 | - | - | - | 5 | 0 |
| M05-073 | - | - | - | 1 | 3 |
| M05-074 | - | - | - | 8 | 3 |
| M05-075 | - | - | - | 22 | 9 |
| M05-076 | - | - | - | 6 | 5 |
| M05-077 | - | - | - | 30 | 13 |
| M05-078 | - | - | - | 11 | 9 |
| M05-079 | - | - | - | 8 | 0 |
| M05-080 | - | - | - | 13 | 6 |
| M05-081 | - | - | - | 19 | 5 |
| M05-082 | - | - | - | 5 | 6 |
| M05-083 | - | - | - | 19 | 7 |
| M05-084 | - | - | - | 8 | 7 |
| M05-085 | - | - | - | 20 | 4 |
| M05-086 | - | - | - | 15 | 8 |
| M05-087 | - | - | - | 7 | 4 |
| M05-088 | - | - | - | 20 | 14 |
| M05-089 | - | - | - | 22 | 5 |
| M05-090 | - | - | - | 8 | 2 |
| M05-091 | - | - | - | 25 | 12 |
| M05-092 | - | - | - | 30 | 18 |
| M05-093 | - | - | - | 28 | 15 |
| M05-094 | - | - | - | 36 | 18 |
| M05-095 | - | - | - | 58 | 25 |
| M05-096 | - | - | - | 58 | 27 |
| M05-097 | - | - | - | 42 | 17 |
| M05-098 | - | - | - | 36 | 15 |
| M05-099 | - | - | - | 48 | 22 |
| M05-100 | - | - | - | 43 | 21 |

SCHOOL DISTRICT 2 (Anglophone) / DISTRICT SCOLAIRE 2 (anglophone)
MAY 12, 2008 DEC ELECTIONS / ÉLECTIONS DES CÉD DU 12 MAI 2008

| Polling Division / Section de vote | SD 10 | | | SD 11 | |
|---------------------------------------|-----------------------|----------------------|-----------------|--------------------|----------------|
| | Terry D. M. HAWKES | Karen Lee LEBLANC | Gerry MURPHY | Pat C. CRAWFORD | Grant DAVEY |
| M05-101 | - | - | - | 54 | 16 |
| M05-102 | - | - | - | 19 | 12 |
| M05-103 | - | - | - | 38 | 27 |
| M05-104 | - | - | - | 8 | 0 |
| M05-105 | - | - | - | 13 | 9 |
| M05-106 | - | - | - | 25 | 13 |
| M05-107 | - | - | - | 15 | 5 |
| M05-108 | - | - | - | 20 | 4 |
| M05-109 | - | - | - | 27 | 14 |
| M05-110 | - | - | - | 26 | 12 |
| M05-111 | - | - | - | 56 | 21 |
| M05-112 | - | - | - | 20 | 10 |
| M05-113 | - | - | - | 25 | 15 |
| M05-114 | - | - | - | 29 | 9 |
| M05-115 | - | - | - | 51 | 19 |
| M05-116 | - | - | - | 28 | 16 |
| M05-117 | - | - | - | 28 | 4 |
| M05-118 | - | - | - | 24 | 13 |
| M05-119 | - | - | - | 45 | 14 |
| M05-120 | - | - | - | 36 | 23 |
| M05-121 | - | - | - | 32 | 10 |
| M05-122 | - | - | - | 33 | 16 |
| M05-123 | - | - | - | 32 | 12 |
| M05-124 | - | - | - | 25 | 21 |
| M05-125 | - | - | - | 33 | 13 |
| M05-126 | - | - | - | 1 | 0 |
| M05-127 | - | - | - | 0 | 0 |
| M05-128 | - | - | - | 0 | 0 |
| M05-129 | - | - | - | 0 | 0 |
| M05-400 | - | - | - | 0 | 0 |
| M05-404 | - | - | - | 0 | 0 |
| M05-406 | - | - | - | 3 | 4 |
| M05-417 | - | - | - | 1 | 0 |
| M05-419 | - | - | - | 0 | 0 |
| M05-420 | - | - | - | 0 | 0 |
| M05-421 | - | - | - | 0 | 0 |
| M05-423 | - | - | - | 0 | 0 |
| M05-424 | - | - | - | 0 | 0 |
| M05-425 | - | - | - | 0 | 0 |
| M05-426 | - | - | - | 1 | 3 |
| M05-427 | - | - | - | 1 | 1 |
| M06-001 | - | - | - | - | - |
| M06-002 | - | - | - | - | - |
| M06-003 | - | - | - | - | - |
| M06-004 | - | - | - | - | - |
| M06-005 | - | - | - | - | - |
| M06-006 | - | - | - | - | - |

SCHOOL DISTRICT 2 (Anglophone) / DISTRICT SCOLAIRE 2 (anglophone)
 MAY 12, 2008 DEC ELECTIONS / ÉLECTIONS DES CÉD DU 12 MAI 2008

| Polling Division / Section de vote | SD 10 | | | SD 11 | |
|---------------------------------------|-----------------------|----------------------|-----------------|--------------------|----------------|
| | Terry D. M. HAWKES | Karen Lee LEBLANC | Gerry MURPHY | Pat C. CRAWFORD | Grant DAVEY |
| M06-007 | - | - | - | - | - |
| M06-008 | - | - | - | - | - |
| M06-009 | - | - | - | - | - |
| M06-010 | - | - | - | - | - |
| M06-011 | - | - | - | - | - |
| M06-012 | - | - | - | - | - |
| M06-013 | - | - | - | - | - |
| M06-014 | - | - | - | - | - |
| M06-015 | - | - | - | - | - |
| M06-016 | - | - | - | - | - |
| M06-017 | - | - | - | - | - |
| M06-018 | - | - | - | - | - |
| M06-019 | - | - | - | - | - |
| M06-020 | - | - | - | - | - |
| M06-021 | - | - | - | - | - |
| M06-022 | - | - | - | - | - |
| M06-023 | - | - | - | - | - |
| M06-024 | - | - | - | - | - |
| M06-025 | - | - | - | - | - |
| M06-026 | - | - | - | - | - |
| M06-027 | - | - | - | - | - |
| M06-028 | - | - | - | - | - |
| M06-029 | - | - | - | - | - |
| M06-030 | - | - | - | - | - |
| M06-031 | - | - | - | - | - |
| M06-032 | - | - | - | - | - |
| M06-033 | - | - | - | - | - |
| M06-034 | - | - | - | - | - |
| M06-035 | - | - | - | - | - |
| M06-036 | - | - | - | - | - |
| M06-037 | - | - | - | - | - |
| M06-038 | - | - | - | - | - |
| M06-039 | - | - | - | - | - |
| M06-040 | - | - | - | - | - |
| M06-041 | - | - | - | - | - |
| M06-042 | - | - | - | - | - |
| M06-043 | - | - | - | - | - |
| M06-044 | - | - | - | - | - |
| M06-045 | - | - | - | - | - |
| M06-046 | - | - | - | - | - |
| M06-047 | - | - | - | - | - |
| M06-048 | - | - | - | - | - |
| M06-049 | - | - | - | - | - |
| M06-050 | - | - | - | - | - |
| M06-051 | - | - | - | - | - |
| M06-052 | - | - | - | - | - |
| M06-053 | - | - | - | - | - |

SCHOOL DISTRICT 2 (Anglophone) / DISTRICT SCOLAIRE 2 (anglophone)
 MAY 12, 2008 DEC ELECTIONS / ÉLECTIONS DES CÉD DU 12 MAI 2008

| Polling Division / Section de vote | SD 10 | | | SD 11 | |
|---------------------------------------|-----------------------|----------------------|-----------------|--------------------|----------------|
| | Terry D. M. HAWKES | Karen Lee LEBLANC | Gerry MURPHY | Pat C. CRAWFORD | Grant DAVEY |
| M06-054 | - | - | - | - | - |
| M06-055 | - | - | - | - | - |
| M06-056 | - | - | - | - | - |
| M06-057 | - | - | - | - | - |
| M06-058 | - | - | - | - | - |
| M06-059 | - | - | - | - | - |
| M06-060 | - | - | - | - | - |
| M06-061 | - | - | - | - | - |
| M06-062 | - | - | - | - | - |
| M06-063 | - | - | - | - | - |
| M06-064 | - | - | - | - | - |
| M06-065 | - | - | - | - | - |
| M06-066 | - | - | - | - | - |
| M06-067 | - | - | - | - | - |
| M06-068 | - | - | - | - | - |
| M06-069 | - | - | - | - | - |
| M06-070 | - | - | - | - | - |
| M06-071 | - | - | - | - | - |
| M06-072 | - | - | - | - | - |
| M06-073 | - | - | - | - | - |
| M06-074 | - | - | - | - | - |
| M06-075 | - | - | - | - | - |
| M06-076 | - | - | - | - | - |
| M06-077 | - | - | - | - | - |
| M06-078 | - | - | - | - | - |
| M06-079 | - | - | - | - | - |
| M06-080 | - | - | - | - | - |
| M06-081 | - | - | - | - | - |
| M06-082 | - | - | - | - | - |
| M06-083 | - | - | - | - | - |
| M06-084 | - | - | - | - | - |
| M06-085 | - | - | - | - | - |
| M06-086 | - | - | - | - | - |
| M06-087 | - | - | - | - | - |
| M06-088 | - | - | - | - | - |
| M06-089 | - | - | - | - | - |
| M06-090 | - | - | - | - | - |
| M06-091 | - | - | - | - | - |
| M06-092 | - | - | - | - | - |
| M06-093 | - | - | - | - | - |
| M06-094 | - | - | - | - | - |
| M06-095 | - | - | - | - | - |
| M06-096 | - | - | - | - | - |
| M06-097 | - | - | - | - | - |
| M06-098 | - | - | - | - | - |
| M06-099 | - | - | - | - | - |
| M06-100 | - | - | - | - | - |

SCHOOL DISTRICT 2 (Anglophone) / DISTRICT SCOLAIRE 2 (anglophone)
 MAY 12, 2008 DEC ELECTIONS / ÉLECTIONS DES CÉD DU 12 MAI 2008

| Polling Division / Section de vote | SD 10 | | | SD 11 | |
|---------------------------------------|-----------------------|----------------------|-----------------|--------------------|----------------|
| | Terry D. M. HAWKES | Karen Lee LEBLANC | Gerry MURPHY | Pat C. CRAWFORD | Grant DAVEY |
| M06-101 | - | - | - | - | - |
| M06-102 | - | - | - | - | - |
| M06-103 | - | - | - | - | - |
| M06-104 | - | - | - | - | - |
| M06-105 | - | - | - | - | - |
| M06-106 | - | - | - | - | - |
| M06-107 | - | - | - | - | - |
| M06-108 | - | - | - | - | - |
| M06-109 | - | - | - | - | - |
| M06-110 | - | - | - | - | - |
| M06-111 | - | - | - | - | - |
| M06-112 | - | - | - | - | - |
| M06-113 | - | - | - | - | - |
| M06-115 | - | - | - | - | - |
| M06-116 | - | - | - | - | - |
| M06-117 | - | - | - | - | - |
| M06-118 | - | - | - | - | - |
| M06-119 | - | - | - | - | - |
| M06-420 | - | - | - | - | - |
| M06-132 | - | - | - | - | - |
| M06-133 | - | - | - | - | - |
| M06-134 | - | - | - | - | - |
| M06-135 | - | - | - | - | - |
| M06-136 | - | - | - | - | - |
| M06-137 | - | - | - | - | - |
| M06-138 | - | - | - | - | - |
| M06-139 | - | - | - | - | - |
| M06-140 | - | - | - | - | - |
| M06-141 | - | - | - | - | - |
| M06-142 | - | - | - | - | - |
| M06-143 | - | - | - | - | - |
| M06-144 | - | - | - | - | - |
| M06-145 | - | - | - | - | - |
| M06-146 | - | - | - | - | - |
| M06-147 | - | - | - | - | - |
| M06-148 | - | - | - | - | - |
| M06-149 | - | - | - | - | - |
| M06-150 | - | - | - | - | - |
| M06-151 | - | - | - | - | - |
| M06-152 | - | - | - | - | - |
| M06-153 | - | - | - | - | - |
| M06-154 | - | - | - | - | - |
| M06-155 | - | - | - | - | - |
| M06-156 | - | - | - | - | - |
| M06-157 | - | - | - | - | - |
| M06-400 | - | - | - | - | - |
| M06-401 | - | - | - | - | - |

SCHOOL DISTRICT 2 (Anglophone) / DISTRICT SCOLAIRE 2 (anglophone)
MAY 12, 2008 DEC ELECTIONS / ÉLECTIONS DES CÉD DU 12 MAI 2008

| Polling Division / Section de vote | SD 10 | | | SD 11 | |
|---------------------------------------|-----------------------|----------------------|-----------------|--------------------|----------------|
| | Terry D. M. HAWKES | Karen Lee LEBLANC | Gerry MURPHY | Pat C. CRAWFORD | Grant DAVEY |
| M06-402 | - | - | - | - | - |
| M06-403 | - | - | - | - | - |
| M06-404 | - | - | - | - | - |
| M06-405 | - | - | - | - | - |
| M06-406 | - | - | - | - | - |
| M06-407 | - | - | - | - | - |
| M06-410 | - | - | - | - | - |
| M06-411 | - | - | - | - | - |
| M06-412 | - | - | - | - | - |
| M06-413 | - | - | - | - | - |
| M06-414 | - | - | - | - | - |
| M06-415 | - | - | - | - | - |
| M06-416 | - | - | - | - | - |
| M06-417 | - | - | - | - | - |
| M06-418 | - | - | - | - | - |
| M06-419 | - | - | - | - | - |
| M06-420 | - | - | - | - | - |
| M06-421 | - | - | - | - | - |
| M07-001 | - | - | - | - | - |
| M07-002 | - | - | - | - | - |
| M07-003 | - | - | - | - | - |
| M07-004 | - | - | - | - | - |
| M07-005 | - | - | - | - | - |
| M07-006 | - | - | - | - | - |
| M07-007 | - | - | - | - | - |
| M07-008 | - | - | - | - | - |
| M07-009 | - | - | - | - | - |
| M07-010 | - | - | - | - | - |
| M07-011 | - | - | - | - | - |
| M07-012 | - | - | - | - | - |
| M07-013 | - | - | - | - | - |
| M07-014 | - | - | - | - | - |
| M07-015 | - | - | - | - | - |
| M07-016 | - | - | - | 24 | 5 |
| M07-017 | - | - | - | 25 | 9 |
| M07-023 | - | - | - | 11 | 7 |
| M07-024 | - | - | - | 13 | 4 |
| M07-025 | - | - | - | 18 | 10 |
| M07-026 | - | - | - | 43 | 17 |
| M07-027 | - | - | - | 37 | 12 |
| M07-028 | - | - | - | 61 | 19 |
| M07-029 | - | - | - | 58 | 35 |
| M07-030 | - | - | - | 63 | 26 |
| M07-031 | - | - | - | 53 | 23 |
| M07-032 | - | - | - | 42 | 17 |
| M07-033 | - | - | - | 66 | 17 |
| M07-034 | - | - | - | 46 | 16 |

SCHOOL DISTRICT 2 (Anglophone) / DISTRICT SCOLAIRE 2 (anglophone)
MAY 12, 2008 DEC ELECTIONS / ÉLECTIONS DES CÉD DU 12 MAI 2008

| Polling Division / Section de vote | SD 10 | | | SD 11 | |
|---------------------------------------|-----------------------|----------------------|-----------------|--------------------|----------------|
| | Terry D. M. HAWKES | Karen Lee LEBLANC | Gerry MURPHY | Pat C. CRAWFORD | Grant DAVEY |
| M07-035 | - | - | - | 49 | 23 |
| M07-036 | - | - | - | 74 | 35 |
| M07-037 | - | - | - | 63 | 36 |
| M07-038 | - | - | - | 39 | 9 |
| M07-039 | - | - | - | 48 | 17 |
| M07-040 | - | - | - | 46 | 12 |
| M07-041 | - | - | - | 34 | 14 |
| M07-042 | - | - | - | 59 | 24 |
| M07-043 | - | - | - | 57 | 29 |
| M07-044 | - | - | - | 63 | 32 |
| M07-045 | - | - | - | 74 | 24 |
| M07-046 | - | - | - | 42 | 14 |
| M07-047 | - | - | - | 19 | 5 |
| M07-048 | - | - | - | 36 | 7 |
| M07-049 | - | - | - | 19 | 4 |
| M07-050 | - | - | - | - | - |
| M07-051 | - | - | - | - | - |
| M07-052 | - | - | - | - | - |
| M07-053 | - | - | - | - | - |
| M07-054 | - | - | - | - | - |
| M07-055 | - | - | - | - | - |
| M07-056 | - | - | - | - | - |
| M07-057 | - | - | - | - | - |
| M07-058 | - | - | - | - | - |
| M07-059 | - | - | - | - | - |
| M07-060 | - | - | - | - | - |
| M07-061 | - | - | - | - | - |
| M07-062 | - | - | - | - | - |
| M07-063 | - | - | - | - | - |
| M07-064 | - | - | - | - | - |
| M07-065 | - | - | - | - | - |
| M07-066 | - | - | - | - | - |
| M07-067 | - | - | - | - | - |
| M07-068 | - | - | - | - | - |
| M07-069 | - | - | - | - | - |
| M07-070 | 36 | 44 | 38 | - | - |
| M07-071 | 21 | 40 | 29 | - | - |
| M07-072 | 40 | 51 | 33 | - | - |
| M07-073 | 40 | 32 | 23 | - | - |
| M07-074 | - | - | - | - | - |
| M07-075 | - | - | - | - | - |
| M07-076 | - | - | - | - | - |
| M07-077 | - | - | - | - | - |
| M07-078 | - | - | - | - | - |
| M07-079 | - | - | - | - | - |
| M07-080 | - | - | - | - | - |
| M07-081 | - | - | - | - | - |

SCHOOL DISTRICT 2 (Anglophone) / DISTRICT SCOLAIRE 2 (anglophone)
MAY 12, 2008 DEC ELECTIONS / ÉLECTIONS DES CÉD DU 12 MAI 2008

| Polling Division / Section de vote | SD 10 | | | SD 11 | |
|---------------------------------------|-----------------------|----------------------|-----------------|--------------------|----------------|
| | Terry D. M. HAWKES | Karen Lee LEBLANC | Gerry MURPHY | Pat C. CRAWFORD | Grant DAVEY |
| M07-082 | - | - | - | - | - |
| M07-083 | - | - | - | - | - |
| M07-084 | - | - | - | - | - |
| M07-085 | - | - | - | - | - |
| M07-086 | - | - | - | - | - |
| M07-087 | 8 | 22 | 9 | - | - |
| M07-088 | 9 | 21 | 11 | - | - |
| M07-089 | 14 | 54 | 35 | - | - |
| M07-090 | 14 | 52 | 29 | - | - |
| M07-091 | 17 | 37 | 22 | - | - |
| M07-092 | 7 | 24 | 15 | - | - |
| M07-093 | 27 | 50 | 23 | - | - |
| M07-094 | 12 | 31 | 18 | - | - |
| M07-095 | 13 | 62 | 28 | - | - |
| M07-096 | 15 | 47 | 22 | - | - |
| M07-097 | 22 | 22 | 23 | - | - |
| M07-098 | 16 | 26 | 38 | - | - |
| M07-099 | 6 | 40 | 26 | - | - |
| M07-100 | 23 | 46 | 43 | - | - |
| M07-101 | 24 | 47 | 39 | - | - |
| M07-102 | 15 | 31 | 19 | - | - |
| M07-103 | 17 | 10 | 22 | - | - |
| M07-104 | 60 | 38 | 48 | - | - |
| M07-105 | 23 | 37 | 32 | - | - |
| M07-106 | - | - | - | - | - |
| M07-107 | - | - | - | - | - |
| M07-108 | - | - | - | - | - |
| M07-109 | - | - | - | - | - |
| M07-110 | - | - | - | - | - |
| M07-111 | - | - | - | - | - |
| M07-112 | - | - | - | - | - |
| M07-113 | - | - | - | - | - |
| M07-114 | - | - | - | - | - |
| M07-115 | - | - | - | - | - |
| M07-116 | - | - | - | - | - |
| M07-117 | - | - | - | - | - |
| M07-118 | - | - | - | - | - |
| M07-119 | - | - | - | - | - |
| M07-120 | - | - | - | - | - |
| M07-121 | - | - | - | - | - |
| M07-122 | - | - | - | - | - |
| M07-123 | - | - | - | - | - |
| M07-124 | - | - | - | - | - |
| M07-125 | - | - | - | - | - |
| M07-126 | - | - | - | - | - |
| M07-127 | - | - | - | - | - |
| M07-128 | - | - | - | - | - |

SCHOOL DISTRICT 2 (Anglophone) / DISTRICT SCOLAIRE 2 (anglophone)
MAY 12, 2008 DEC ELECTIONS / ÉLECTIONS DES CÉD DU 12 MAI 2008

| Polling Division / Section de vote | SD 10 | | | SD 11 | |
|---------------------------------------|-----------------------|----------------------|-----------------|--------------------|----------------|
| | Terry D. M. HAWKES | Karen Lee LEBLANC | Gerry MURPHY | Pat C. CRAWFORD | Grant DAVEY |
| M07-129 | - | - | - | - | - |
| M07-130 | - | - | - | - | - |
| M07-131 | - | - | - | - | - |
| M07-132 | - | - | - | - | - |
| M07-133 | - | - | - | - | - |
| M07-134 | - | - | - | - | - |
| M07-135 | - | - | - | - | - |
| M07-136 | - | - | - | - | - |
| M07-137 | - | - | - | - | - |
| M07-138 | - | - | - | - | - |
| M07-139 | - | - | - | - | - |
| M07-140 | - | - | - | - | - |
| M07-141 | 0 | 0 | 0 | - | - |
| M07-142 | 1 | 2 | 6 | - | - |
| M07-143 | 2 | 5 | 3 | - | - |
| M07-144 | 2 | 4 | 8 | - | - |
| M07-145 | 5 | 7 | 17 | - | - |
| M07-146 | 10 | 6 | 6 | - | - |
| M07-147 | 5 | 6 | 7 | - | - |
| M07-148 | 0 | 1 | 0 | - | - |
| M07-149 | 0 | 1 | 2 | - | - |
| M07-150 | - | - | - | 5 | 10 |
| M07-151 | - | - | - | 9 | 10 |
| M07-152 | - | - | - | 5 | 7 |
| M07-153 | - | - | - | 14 | 12 |
| M07-154 | - | - | - | 3 | 3 |
| M07-155 | - | - | - | 8 | 0 |
| M07-156 | - | - | - | 4 | 4 |
| M07-157 | - | - | - | 6 | 2 |
| M07-158 | - | - | - | 8 | 4 |
| M07-159 | - | - | - | 16 | 3 |
| M07-400 | - | - | - | 0 | 0 |
| M07-401 | - | - | - | 1 | 0 |
| M07-402 | - | - | - | 6 | 0 |
| M07-403 | - | - | - | 1 | 3 |
| M07-404 | - | - | - | 0 | 0 |
| M07-405 | - | - | - | 0 | 0 |
| M07-406 | - | - | - | 2 | 3 |
| M07-407 | - | - | - | 2 | 0 |
| M07-408 | - | - | - | 0 | 0 |
| M07-409 | - | - | - | 1 | 0 |
| M07-410 | - | - | - | 11 | 3 |
| M07-411 | - | - | - | - | - |
| M07-412 | - | - | - | - | - |
| M07-413 | - | - | - | - | - |
| M07-414 | 0 | 2 | 3 | - | - |
| M07-415 | 0 | 0 | 1 | - | - |

SCHOOL DISTRICT 2 (Anglophone) / DISTRICT SCOLAIRE 2 (anglophone)
MAY 12, 2008 DEC ELECTIONS / ÉLECTIONS DES CÉD DU 12 MAI 2008

| Polling Division / Section de vote | SD 10 | | | SD 11 | |
|---------------------------------------|-----------------------|----------------------|-----------------|--------------------|----------------|
| | Terry D. M. HAWKES | Karen Lee LEBLANC | Gerry MURPHY | Pat C. CRAWFORD | Grant DAVEY |
| M07-416 | 0 | 1 | 0 | - | - |
| M07-417 | - | - | - | - | - |
| M07-418 | 1 | 3 | 2 | - | - |
| M07-419 | 1 | 0 | 0 | - | - |
| M07-420 | 1 | 2 | 0 | - | - |
| M07-421 | 0 | 0 | 1 | - | - |
| M07-422 | 1 | 1 | 4 | - | - |
| M07-423 | 0 | 0 | 0 | - | - |
| M07-424 | - | - | - | - | - |
| M07-425 | - | - | - | - | - |
| M07-426 | - | - | - | - | - |
| M07-427 | - | - | - | - | - |
| M07-428 | - | - | - | - | - |
| M07-429 | - | - | - | - | - |
| M07-430 | - | - | - | - | - |
| M07-431 | - | - | - | - | - |
| TOTAL | 541 | 984 | 724 | 3517 | 1552 |
| | | E | | E | |

SCHOOL DISTRICT 3 (Francophone) / DISTRICT SCOLAIRE 3 (francophone)
MAY 12, 2008 DEC ELECTIONS / ÉLECTIONS DES CÉD DU 12 MAI 2008

| Polling Division / Section de vote | SD 2 | SD 3 | | SD 4 | | SD 5 | | | SD 6 | | SD 7 | |
|---------------------------------------|------------------|--------------------|------------------|---------------|------------------------|----------------------|--------------------------|----------------|-------------------------------|--------------------|--------------------------|--------------------|
| | Josée CAMPEAU | Michel CHARETTE | Anne CHOUNARD | Maryse CYR | Gérald L. PELLETIER | Richard COUTURIER | Adrien (Pat) FOURNIER | Lorn MARTIN | Jean Marie Guilford CYR | Paryse LAPOINTE | Nathalie LAVOIE-BOSSÉ | Melissa LIZOTTE |
| Unknown / Inconnu | - | 197 | 367 | 202 | 73 | 23 | 61 | 35 | 124 | 391 | 145 | 188 |
| M01-001 | - | - | - | - | - | - | - | - | - | - | - | - |
| M01-002 | - | - | - | - | - | - | - | - | - | - | - | - |
| M01-003 | - | - | - | - | - | - | - | - | - | - | - | - |
| M01-004 | - | - | - | - | - | - | - | - | - | - | - | - |
| M01-005 | - | - | - | - | - | - | - | - | - | - | - | - |
| M01-006 | - | - | - | - | - | - | - | - | - | - | - | - |
| M01-007 | - | - | - | - | - | - | - | - | - | - | - | - |
| M01-008 | - | - | - | - | - | - | - | - | - | - | - | - |
| M01-009 | - | - | - | - | - | - | - | - | - | - | - | - |
| M01-010 | - | - | - | - | - | - | - | - | - | - | - | - |
| M01-011 | - | - | - | - | - | - | - | - | - | - | - | - |
| M01-012 | - | - | - | - | - | - | - | - | - | - | - | - |
| M01-013 | - | - | - | - | - | - | - | - | - | - | - | - |
| M01-014 | - | - | - | - | - | - | - | - | - | - | - | - |
| M01-015 | - | - | - | - | - | - | - | - | - | - | - | - |
| M01-016 | - | - | - | - | - | - | - | - | - | - | - | - |
| M13-044 | - | - | - | - | - | - | - | - | - | - | - | - |
| M13-045 | - | - | - | - | - | - | - | - | - | - | - | - |
| M13-046 | - | - | - | - | - | - | - | - | - | - | - | - |
| M13-047 | - | - | - | - | - | - | - | - | - | - | - | - |
| M13-048 | - | - | - | - | - | - | - | - | - | - | - | - |
| M13-049 | - | - | - | - | - | - | - | - | - | - | - | - |
| M13-050 | - | - | - | - | - | - | - | - | - | - | - | - |
| M13-051 | - | - | - | - | - | - | - | - | - | - | - | - |
| M13-052 | - | - | - | - | - | - | - | - | - | - | - | - |
| M13-053 | - | - | - | - | - | - | - | - | - | - | - | - |
| M13-054 | - | - | - | - | - | - | - | - | - | - | - | - |
| M13-055 | - | - | - | - | - | - | - | - | - | - | - | - |
| M13-056 | - | - | - | - | - | - | - | - | - | - | - | - |
| M13-057 | - | - | - | - | - | - | - | - | - | - | - | - |
| M13-058 | - | - | - | - | - | - | - | - | - | - | - | - |
| M13-059 | - | - | - | - | - | - | - | - | - | - | - | - |
| M13-060 | - | - | - | - | - | - | - | - | - | - | - | - |
| M13-061 | - | - | - | - | - | - | - | - | - | - | - | - |
| M13-062 | - | - | - | - | - | - | - | - | - | - | - | - |
| M13-063 | - | - | - | - | - | - | - | - | - | - | - | - |
| M13-064 | - | - | - | - | - | - | - | - | - | - | - | - |
| M13-065 | - | - | - | - | - | - | - | - | - | - | - | - |
| M13-066 | - | - | - | - | - | - | - | - | - | - | - | - |
| M13-067 | - | - | - | - | - | - | - | - | - | - | - | - |
| M13-068 | - | - | - | - | - | - | - | - | - | - | - | - |
| M13-069 | - | - | - | - | - | - | - | - | - | - | - | - |
| M13-070 | - | - | - | - | - | - | - | - | - | - | - | - |
| M13-071 | - | - | - | - | - | - | - | - | - | - | - | - |
| M13-072 | - | - | - | - | - | - | - | - | - | - | - | - |

SCHOOL DISTRICT 3 (Francophone) / DISTRICT SCOLAIRE 3 (francophone)
MAY 12, 2008 DEC ELECTIONS / ÉLECTIONS DES CÉD DU 12 MAI 2008

| Polling Division / Section de vote | SD 2 | SD 3 | | SD 4 | | SD 5 | | | SD 6 | | SD 7 | |
|---------------------------------------|------------------|--------------------|------------------|---------------|------------------------|----------------------|--------------------------|----------------|------------------------------|--------------------|--------------------------|--------------------|
| | Josée CAMPEAU | Michel CHARETTE | Anne CHOUNARD | Maryse CYR | Gérald L. PELLETIER | Richard COUTURIER | Adrien (Pat) FOURNIER | Lorn MARTIN | Jean Marie Guildor CYR | Paryse LAPOINTE | Nathalie LAVOIE-BOSSÉ | Melissa LIZOTTE |
| M13-073 | . | . | . | . | . | . | . | . | . | . | . | . |
| M13-074 | . | . | . | . | . | . | . | . | . | . | . | . |
| M13-075 | . | . | . | . | . | . | . | . | . | . | . | . |
| M13-076 | . | . | . | . | . | . | . | . | . | . | . | . |
| M13-077 | . | . | . | . | . | . | . | . | . | . | . | . |
| M13-078 | . | . | . | . | . | . | . | . | . | . | . | . |
| M13-079 | . | . | . | . | . | . | . | . | . | . | . | . |
| M13-080 | . | . | . | . | . | . | . | . | . | . | . | . |
| M13-081 | . | . | . | . | . | . | . | . | . | . | . | . |
| M13-082 | . | . | . | . | . | . | . | . | . | . | . | . |
| M13-083 | . | . | . | . | . | . | . | . | . | . | . | . |
| M13-084 | . | . | . | . | . | . | . | . | . | . | . | . |
| M13-085 | . | . | . | . | . | . | . | . | . | . | . | . |
| M13-086 | . | . | . | . | . | . | . | . | . | . | . | . |
| M13-087 | . | . | . | . | . | . | . | . | . | . | . | . |
| M13-088 | . | . | . | . | . | . | . | . | . | . | . | . |
| M13-089 | . | . | . | . | . | . | . | . | . | . | . | . |
| M13-090 | . | . | . | . | . | . | . | . | . | . | . | . |
| M13-091 | . | . | . | . | . | . | . | . | . | . | . | . |
| M13-092 | . | . | . | . | . | . | . | . | . | . | . | . |
| M13-093 | . | . | . | . | . | . | . | . | . | . | . | . |
| M13-094 | . | . | . | . | . | . | . | . | . | . | . | . |
| M13-095 | . | . | . | . | . | . | . | . | . | . | . | . |
| M13-096 | . | . | . | . | . | . | . | . | . | . | . | . |
| M13-098 | . | . | . | . | . | . | . | . | . | . | . | . |
| M13-099 | . | . | . | . | . | . | . | . | . | . | . | . |
| M13-401 | . | . | . | . | . | . | . | . | . | . | . | . |
| M13-402 | . | . | . | . | . | . | . | . | . | . | . | . |
| M13-403 | . | . | . | . | . | . | . | . | . | . | . | . |
| M13-404 | . | . | . | . | . | . | . | . | . | . | . | . |
| M13-405 | . | . | . | . | . | . | . | . | . | . | . | . |
| M13-408 | . | . | . | . | . | . | . | . | . | . | . | . |
| M13-409 | . | . | . | . | . | . | . | . | . | . | . | . |
| M14-013 | . | . | . | . | . | . | . | . | . | . | . | . |
| M14-014 | . | . | . | . | . | . | . | . | . | . | . | . |
| M14-015 | . | . | . | . | . | . | . | . | . | . | . | . |
| M14-016 | . | . | . | . | . | . | . | . | . | . | . | . |
| M14-017 | . | . | . | . | . | . | . | . | . | . | . | . |
| M14-018 | . | . | . | . | . | . | . | . | . | . | . | . |
| M14-019 | . | . | . | . | . | . | . | . | . | . | . | . |
| M14-020 | . | . | . | . | . | . | . | . | . | . | . | . |
| M14-021 | . | . | . | . | . | . | . | . | . | . | . | . |
| M14-022 | . | . | . | . | . | . | . | . | . | . | . | . |
| M14-023 | . | . | . | . | . | . | . | . | . | . | . | . |
| M14-024 | . | . | . | . | . | . | . | . | . | . | . | . |
| M14-025 | . | . | . | . | . | . | . | . | . | . | . | . |
| M14-026 | . | 29 | 59 | . | . | . | . | . | . | . | . | . |

SCHOOL DISTRICT 3 (Francophone) / DISTRICT SCOLAIRE 3 (francophone)
MAY 12, 2008 DEC ELECTIONS / ÉLECTIONS DES CÉD DU 12 MAI 2008

| Polling Division / Section de vote | SD 2 | SD 3 | | SD 4 | | SD 5 | | | SD 6 | | SD 7 | |
|---------------------------------------|------------------|--------------------|-------------------|---------------|------------------------|----------------------|--------------------------|----------------|-------------------------------|--------------------|--------------------------|--------------------|
| | Josée CAMPEAU | Michel CHARENTE | Anne CHOUINARD | Maryse CYR | Gérald L. PELLETIER | Richard COUTURIER | Adrien (Pat) FOURNIER | Lorn MARTIN | Jean Marie Guilford CYR | Paryse LAPOINTE | Nathalie LAVOIE-BOSSÉ | Melissa LIZOTTE |
| M14-027 | - | 35 | 105 | - | - | - | - | - | - | - | - | - |
| M14-028 | - | 51 | 99 | - | - | - | - | - | - | - | - | - |
| M14-029 | - | 57 | 99 | - | - | - | - | - | - | - | - | - |
| M14-030 | - | 39 | 90 | - | - | - | - | - | - | - | - | - |
| M14-031 | - | 78 | 89 | - | - | - | - | - | - | - | - | - |
| M14-032 | - | 57 | 59 | - | - | - | - | - | - | - | - | - |
| M14-033 | - | 67 | 127 | - | - | - | - | - | - | - | - | - |
| M14-034 | - | 45 | 135 | - | - | - | - | - | - | - | - | - |
| M14-035 | - | 66 | 156 | - | - | - | - | - | - | - | - | - |
| M14-036 | - | 55 | 94 | - | - | - | - | - | - | - | - | - |
| M14-037 | - | 87 | 190 | - | - | - | - | - | - | - | - | - |
| M14-038 | - | 86 | 211 | - | - | - | - | - | - | - | - | - |
| M14-039 | - | - | - | - | - | - | - | - | - | - | - | - |
| M14-040 | - | - | - | 149 | 43 | - | - | - | - | - | - | - |
| M14-041 | - | - | - | 117 | 26 | - | - | - | - | - | - | - |
| M14-042 | - | - | - | 140 | 42 | - | - | - | - | - | - | - |
| M14-043 | - | - | - | 76 | 27 | - | - | - | - | - | - | - |
| M14-044 | - | - | - | 113 | 23 | - | - | - | - | - | - | - |
| M14-045 | - | - | - | 96 | 34 | - | - | - | - | - | - | - |
| M14-046 | - | - | - | 94 | 49 | - | - | - | - | - | - | - |
| M14-047 | - | 66 | 113 | - | - | - | - | - | - | - | - | - |
| M14-048 | - | 59 | 115 | - | - | - | - | - | - | - | - | - |
| M14-049 | - | 45 | 106 | - | - | - | - | - | - | - | - | - |
| M14-050 | - | - | - | - | - | 80 | 95 | 83 | - | - | - | - |
| M14-051 | - | - | - | - | - | 98 | 105 | 68 | - | - | - | - |
| M14-052 | - | - | - | - | - | 83 | 112 | 81 | - | - | - | - |
| M14-053 | - | - | - | - | - | 58 | 81 | 70 | - | - | - | - |
| M14-054 | - | - | - | - | - | 52 | 96 | 53 | - | - | - | - |
| M14-055 | - | - | - | - | - | 60 | 117 | 73 | - | - | - | - |
| M14-056 | - | - | - | - | - | 34 | 55 | 60 | - | - | - | - |
| M14-057 | - | - | - | 10 | 2 | - | - | - | - | - | - | - |
| M14-058 | - | - | - | 18 | 11 | - | - | - | - | - | - | - |
| M14-059 | - | - | - | 10 | 9 | - | - | - | - | - | - | - |
| M14-060 | - | - | - | 3 | 2 | - | - | - | - | - | - | - |
| M14-061 | - | - | - | 4 | 1 | - | - | - | - | - | - | - |
| M14-062 | - | - | - | 6 | 4 | - | - | - | - | - | - | - |
| M14-063 | - | - | - | 7 | 0 | - | - | - | - | - | - | - |
| M14-064 | - | - | - | 3 | 3 | - | - | - | - | - | - | - |
| M14-065 | - | 0 | 5 | - | - | - | - | - | - | - | - | - |
| M14-066 | - | - | - | - | - | 10 | 25 | 20 | - | - | - | - |
| M14-067 | - | - | - | - | - | 5 | 13 | 18 | - | - | - | - |
| M14-068 | - | - | - | - | - | - | - | - | 6 | 10 | - | - |
| M14-069 | - | - | - | - | - | - | - | - | 9 | 31 | - | - |
| M14-070 | - | - | - | - | - | - | - | - | 2 | 2 | - | - |
| M14-071 | - | - | - | - | - | - | - | - | 1 | 3 | - | - |
| M14-072 | - | - | - | - | - | - | - | - | 15 | 5 | - | - |
| M14-073 | - | - | - | - | - | - | - | - | 18 | 7 | - | - |

SCHOOL DISTRICT 3 (Francophone) / DISTRICT SCOLAIRE 3 (francophone)
MAY 12, 2008 DEC ELECTIONS / ÉLECTIONS DES CÉD DU 12 MAI 2008

| Polling Division / Section de vote | SD 2 | SD 3 | | SD 4 | | SD 5 | | | SD 6 | | SD 7 | |
|---------------------------------------|------------------|--------------------|------------------|---------------|------------------------|----------------------|--------------------------|----------------|------------------------------|--------------------|--------------------------|--------------------|
| | Josée CAMPEAU | Michel CHARETTE | Anne CHOUNARD | Maryse CYR | Gérald L. PELLETIER | Richard COUTURIER | Adrien (Pat) FOURNIER | Lorn MARTIN | Jean Marie Guildor CYR | Paryse LAPOINTE | Nathalie LAVOIE-BOSSÉ | Melissa LIZOTTE |
| M14-074 | - | - | - | - | - | - | - | - | 41 | 17 | - | - |
| M14-075 | - | - | - | - | - | - | - | - | 125 | 84 | - | - |
| M14-076 | - | - | - | - | - | - | - | - | 109 | 59 | - | - |
| M14-077 | - | - | - | - | - | - | - | - | 123 | 84 | - | - |
| M14-078 | - | - | - | - | - | - | - | - | 17 | 6 | - | - |
| M14-079 | - | - | - | - | - | - | - | - | - | - | 36 | 77 |
| M14-080 | - | - | - | - | - | - | - | - | - | - | 27 | 65 |
| M14-081 | - | - | - | - | - | - | - | - | - | - | 27 | 80 |
| M14-082 | - | - | - | - | - | - | - | - | - | - | 0 | 25 |
| M14-083 | - | - | - | - | - | - | - | - | - | - | 7 | 11 |
| M14-084 | - | - | - | - | - | - | - | - | - | - | 7 | 18 |
| M14-085 | - | - | - | - | - | - | - | - | - | - | 191 | 31 |
| M14-086 | - | - | - | - | - | - | - | - | - | - | 84 | 14 |
| M14-087 | - | - | - | - | - | - | - | - | - | - | 166 | 30 |
| M14-088 | - | - | - | - | - | - | - | - | - | - | 143 | 34 |
| M14-089 | - | - | - | - | - | - | - | - | - | - | 100 | 12 |
| M14-090 | - | - | - | - | - | - | - | - | - | - | - | - |
| M14-091 | - | - | - | - | - | - | - | - | - | - | - | - |
| M14-092 | - | - | - | - | - | - | - | - | - | - | - | - |
| M14-093 | - | - | - | - | - | - | - | - | - | - | - | - |
| M14-094 | - | - | - | - | - | - | - | - | - | - | - | - |
| M14-095 | - | - | - | - | - | - | - | - | - | - | - | - |
| M14-096 | - | - | - | - | - | - | - | - | - | - | - | - |
| M14-097 | - | - | - | - | - | - | - | - | - | - | - | - |
| M14-098 | - | - | - | - | - | - | - | - | - | - | - | - |
| M14-099 | - | - | - | - | - | - | - | - | - | - | - | - |
| M14-100 | - | - | - | - | - | - | - | - | - | - | - | - |
| M14-101 | - | - | - | - | - | - | - | - | - | - | - | - |
| M14-102 | - | - | - | - | - | - | - | - | - | - | - | - |
| M14-103 | - | - | - | - | - | - | - | - | - | - | - | - |
| M14-104 | - | - | - | - | - | - | - | - | - | - | - | - |
| M14-105 | - | - | - | - | - | - | - | - | - | - | - | - |
| M14-112 | - | - | - | - | - | - | - | - | - | - | 0 | 0 |
| M14-400 | - | 0 | 0 | - | - | - | - | - | - | - | - | - |
| M14-402 | - | 6 | 4 | - | - | - | - | - | - | - | - | - |
| M14-403 | - | 0 | 0 | - | - | - | - | - | - | - | - | - |
| M14-404 | - | - | - | - | - | - | - | - | - | - | - | - |
| M14-405 | - | - | - | - | - | - | - | - | - | - | - | - |
| M14-406 | - | - | - | - | - | 3 | 7 | 6 | - | - | - | - |
| M14-407 | - | - | - | - | - | 0 | 0 | 0 | - | - | - | - |
| M14-408 | - | - | - | - | - | - | - | - | - | - | 0 | 0 |
| M14-409 | - | - | - | - | - | - | - | - | - | - | 0 | 0 |
| M14-410 | - | - | - | - | - | - | - | - | - | - | 0 | 0 |
| M14-411 | - | - | - | - | - | - | - | - | - | - | - | - |
| M14-412 | - | - | - | - | - | - | - | - | - | - | 0 | 0 |
| M14-417 | - | - | - | - | - | - | - | - | 0 | 0 | - | - |
| M14-418 | - | - | - | - | - | - | - | - | 0 | 0 | - | - |

SCHOOL DISTRICT 3 (Francophone) / DISTRICT SCOLAIRE 3 (francophone)
MAY 12, 2008 DEC ELECTIONS / ÉLECTIONS DES CÉD DU 12 MAI 2008

| Polling Division / Section de vote | SD 2 | SD 3 | | SD 4 | | SD 5 | | | SD 6 | | SD 7 | |
|---------------------------------------|------------------|--------------------|------------------|---------------|------------------------|----------------------|--------------------------|----------------|-----------------------------|--------------------|--------------------------|--------------------|
| | Josée CAMPEAU | Michel CHARETTE | Anne CHOUNARD | Maryse CYR | Gérald L. PELLETIER | Richard COUTURIER | Adrien (Pat) FOURNIER | Lorn MARTIN | Jean Marie Guidor CYR | Paryse LAPOINTE | Nathalie LAVOIE-BOSSÉ | Melissa LIZOTTE |
| M14-419 | - | - | - | 0 | 0 | - | - | - | - | - | - | - |
| M14-420 | - | - | - | 0 | 0 | - | - | - | - | - | - | - |
| M14-421 | - | - | - | 0 | 0 | - | - | - | - | - | - | - |
| M14-422 | - | - | - | 0 | 0 | - | - | - | - | - | - | - |
| TOTAL | accl. | 1125 | 2223 | 1048 | 349 | 506 | 767 | 567 | 590 | 699 | 933 | 585 |
| | E | | E | E | | | E | | | E | E | |

SCHOOL DISTRICT 3 (Francophone) / DISTRICT SCOLAIRE 3 (francophone)
 MAY 12, 2008 DEC ELECTIONS / ÉLECTIONS DES CÉD DU 12 MAI 2008

| Polling Division / Section de vote | SD 8 | SD 9 | SD 11 | SD 12 |
|---------------------------------------|------------------------|-----------------|----------------|-----------------------|
| | Anne-Marie BEAULIEU | Annie I. CYR | Rino PERRON | Jeanne-Da GAUTHIER |
| Unknown / Inconnu | - | - | - | - |
| M01-001 | - | - | - | - |
| M01-002 | - | - | - | - |
| M01-003 | - | - | - | - |
| M01-004 | - | - | - | - |
| M01-005 | - | - | - | - |
| M01-006 | - | - | - | - |
| M01-007 | - | - | - | - |
| M01-008 | - | - | - | - |
| M01-009 | - | - | - | - |
| M01-010 | - | - | - | - |
| M01-011 | - | - | - | - |
| M01-012 | - | - | - | - |
| M01-013 | - | - | - | - |
| M01-014 | - | - | - | - |
| M01-015 | - | - | - | - |
| M01-016 | - | - | - | - |
| M13-044 | - | - | - | - |
| M13-045 | - | - | - | - |
| M13-046 | - | - | - | - |
| M13-047 | - | - | - | - |
| M13-048 | - | - | - | - |
| M13-049 | - | - | - | - |
| M13-050 | - | - | - | - |
| M13-051 | - | - | - | - |
| M13-052 | - | - | - | - |
| M13-053 | - | - | - | - |
| M13-054 | - | - | - | - |
| M13-055 | - | - | - | - |
| M13-056 | - | - | - | - |
| M13-057 | - | - | - | - |
| M13-058 | - | - | - | - |
| M13-059 | - | - | - | - |
| M13-060 | - | - | - | - |
| M13-061 | - | - | - | - |
| M13-062 | - | - | - | - |
| M13-063 | - | - | - | - |
| M13-064 | - | - | - | - |
| M13-065 | - | - | - | - |
| M13-066 | - | - | - | - |
| M13-067 | - | - | - | - |
| M13-068 | - | - | - | - |
| M13-069 | - | - | - | - |
| M13-070 | - | - | - | - |
| M13-071 | - | - | - | - |
| M13-072 | - | - | - | - |

SCHOOL DISTRICT 3 (Francophone) / DISTRICT SCOLAIRE 3 (francophone)
MAY 12, 2008 DEC ELECTIONS / ÉLECTIONS DES CÉD DU 12 MAI 2008

| Polling Division / Section de vote | SD 8 | SD 9 | SD 11 | SD 12 |
|---------------------------------------|------------------------|-----------------|----------------|-----------------------|
| | Anne-Marie BEAULIEU | Annie I. CYR | Rino PERRON | Jeanne-Da GAUTHIER |
| M13-073 | | - | - | - |
| M13-074 | | - | - | - |
| M13-075 | | - | - | - |
| M13-076 | | - | - | - |
| M13-077 | | - | - | - |
| M13-078 | | - | - | - |
| M13-079 | | - | - | - |
| M13-080 | | - | - | - |
| M13-081 | | - | - | - |
| M13-082 | | - | - | - |
| M13-083 | | - | - | - |
| M13-084 | | - | - | - |
| M13-085 | | - | - | - |
| M13-086 | | - | - | - |
| M13-087 | | - | - | - |
| M13-088 | | - | - | - |
| M13-089 | | - | - | - |
| M13-090 | | - | - | - |
| M13-091 | | - | - | - |
| M13-092 | | - | - | - |
| M13-093 | | - | - | - |
| M13-094 | | - | - | - |
| M13-095 | | - | - | - |
| M13-096 | | - | - | - |
| M13-098 | | - | - | - |
| M13-099 | | - | - | - |
| M13-401 | | - | - | - |
| M13-402 | | - | - | - |
| M13-403 | | - | - | - |
| M13-404 | - | - | - | - |
| M13-405 | | - | - | - |
| M13-408 | | - | - | - |
| M13-409 | | - | - | - |
| M14-013 | - | - | - | - |
| M14-014 | - | - | - | - |
| M14-015 | - | - | - | - |
| M14-016 | - | - | - | - |
| M14-017 | - | - | - | - |
| M14-018 | - | - | - | - |
| M14-019 | - | - | - | - |
| M14-020 | - | - | - | - |
| M14-021 | - | - | - | - |
| M14-022 | - | - | - | - |
| M14-023 | - | - | - | - |
| M14-024 | - | - | - | - |
| M14-025 | - | - | - | - |
| M14-026 | - | - | - | - |

SCHOOL DISTRICT 3 (Francophone) / DISTRICT SCOLAIRE 3 (francophone)
MAY 12, 2008 DEC ELECTIONS / ÉLECTIONS DES CÉD DU 12 MAI 2008

| Polling Division / Section de vote | SD 8 | SD 9 | SD 11 | SD 12 |
|---------------------------------------|------------------------|-----------------|----------------|-----------------------|
| | Anne-Marie BEAULIEU | Annie I. CYR | Rino PERRON | Jeanne-Da GAUTHIER |
| M14-027 | - | - | - | - |
| M14-028 | - | - | - | - |
| M14-029 | - | - | - | - |
| M14-030 | - | - | - | - |
| M14-031 | - | - | - | - |
| M14-032 | - | - | - | - |
| M14-033 | - | - | - | - |
| M14-034 | - | - | - | - |
| M14-035 | - | - | - | - |
| M14-036 | - | - | - | - |
| M14-037 | - | - | - | - |
| M14-038 | - | - | - | - |
| M14-039 | - | - | - | - |
| M14-040 | - | - | - | - |
| M14-041 | - | - | - | - |
| M14-042 | - | - | - | - |
| M14-043 | - | - | - | - |
| M14-044 | - | - | - | - |
| M14-045 | - | - | - | - |
| M14-046 | - | - | - | - |
| M14-047 | - | - | - | - |
| M14-048 | - | - | - | - |
| M14-049 | - | - | - | - |
| M14-050 | - | - | - | - |
| M14-051 | - | - | - | - |
| M14-052 | - | - | - | - |
| M14-053 | - | - | - | - |
| M14-054 | - | - | - | - |
| M14-055 | - | - | - | - |
| M14-056 | - | - | - | - |
| M14-057 | - | - | - | - |
| M14-058 | - | - | - | - |
| M14-059 | - | - | - | - |
| M14-060 | - | - | - | - |
| M14-061 | - | - | - | - |
| M14-062 | - | - | - | - |
| M14-063 | - | - | - | - |
| M14-064 | - | - | - | - |
| M14-065 | - | - | - | - |
| M14-066 | - | - | - | - |
| M14-067 | - | - | - | - |
| M14-068 | - | - | - | - |
| M14-069 | - | - | - | - |
| M14-070 | - | - | - | - |
| M14-071 | - | - | - | - |
| M14-072 | - | - | - | - |
| M14-073 | - | - | - | - |

SCHOOL DISTRICT 3 (Francophone) / DISTRICT SCOLAIRE 3 (francophone)
MAY 12, 2008 DEC ELECTIONS / ÉLECTIONS DES CÉD DU 12 MAI 2008

| Polling Division / Section de vote | SD 8 | SD 9 | SD 11 | SD 12 |
|---------------------------------------|------------------------|-----------------|----------------|-----------------------|
| | Anne-Marie BEAULIEU | Annie I. CYR | Rino PERRON | Jeanne-Da GAUTHIER |
| M14-074 | - | - | - | - |
| M14-075 | - | - | - | - |
| M14-076 | - | - | - | - |
| M14-077 | - | - | - | - |
| M14-078 | - | - | - | - |
| M14-079 | - | - | - | - |
| M14-080 | - | - | - | - |
| M14-081 | - | - | - | - |
| M14-082 | - | - | - | - |
| M14-083 | - | - | - | - |
| M14-084 | - | - | - | - |
| M14-085 | - | - | - | - |
| M14-086 | - | - | - | - |
| M14-087 | - | - | - | - |
| M14-088 | - | - | - | - |
| M14-089 | - | - | - | - |
| M14-090 | - | - | - | - |
| M14-091 | - | - | - | - |
| M14-092 | - | - | - | - |
| M14-093 | - | - | - | - |
| M14-094 | - | - | - | - |
| M14-095 | - | - | - | - |
| M14-096 | - | - | - | - |
| M14-097 | - | - | - | - |
| M14-098 | - | - | - | - |
| M14-099 | - | - | - | - |
| M14-100 | - | - | - | - |
| M14-101 | - | - | - | - |
| M14-102 | - | - | - | - |
| M14-103 | - | - | - | - |
| M14-104 | - | - | - | - |
| M14-105 | - | - | - | - |
| M14-112 | - | - | - | - |
| M14-400 | - | - | - | - |
| M14-402 | - | - | - | - |
| M14-403 | - | - | - | - |
| M14-404 | - | - | - | - |
| M14-405 | - | - | - | - |
| M14-406 | - | - | - | - |
| M14-407 | - | - | - | - |
| M14-408 | - | - | - | - |
| M14-409 | - | - | - | - |
| M14-410 | - | - | - | - |
| M14-411 | - | - | - | - |
| M14-412 | - | - | - | - |
| M14-417 | - | - | - | - |
| M14-418 | - | - | - | - |

SCHOOL DISTRICT 3 (Francophone) / DISTRICT SCOLAIRE 3 (francophone)
 MAY 12, 2008 DEC ELECTIONS / ÉLECTIONS DES CÉD DU 12 MAI 2008

| Polling Division / Section de vote | SD 8 | SD 9 | SD 11 | SD 12 |
|---------------------------------------|------------------------|-----------------|----------------|-----------------------|
| | Anne-Marie BEAULIEU | Annie I. CYR | Rino PERRON | Jeanne-Da GAUTHIER |
| M14-419 | - | - | - | - |
| M14-420 | - | - | - | - |
| M14-421 | - | - | - | - |
| M14-422 | - | - | - | - |
| TOTAL | accl. | accl. | accl. | accl. |
| | E | E | E | E |

SCHOOL DISTRICT 5 (Francophone) / DISTRICT SCOLAIRE 5 (francophone)
MAY 12, 2008 DEC ELECTIONS / ÉLECTIONS DES CÉD DU 12 MAI 2008

| Polling Division / Section de vote | SD 1 | SD 2 | SD 3 | SD 4 | SD 7 | SD 9 | SD 10 | SD 11 |
|---------------------------------------|------------------------|-------------------------|-------------------|--------------------|----------------------------|---------------------|----------------------|-----------------|
| | Jean-Louis FOURNIER | Marie-France MALTAIS | Diane MIGNAULT | Mario PELLETIER | Richard Rosaire GALLANT | Jacques THIBAULT | Anne-Marie GAMMON | Danny COMEAU |
| M01-017 | | . | . | . | . | . | . | . |
| M01-018 | | . | . | . | . | . | . | . |
| M01-019 | | . | . | . | . | . | . | . |
| M01-020 | | . | . | . | . | . | . | . |
| M01-021 | . | . | . | . | . | . | . | . |
| M01-022 | . | . | . | . | . | . | . | . |
| M01-023 | | . | . | . | . | . | . | . |
| M01-024 | | . | . | . | . | . | . | . |
| M01-025 | | . | . | . | . | . | . | . |
| M01-026 | | . | . | . | . | . | . | . |
| M01-027 | | . | . | . | . | . | . | . |
| M01-028 | | . | . | . | . | . | . | . |
| M01-029 | . | . | . | . | . | . | . | . |
| M01-030 | . | . | . | . | . | . | . | . |
| M01-031 | . | . | . | . | . | . | . | . |
| M01-032 | . | . | . | . | . | . | . | . |
| M01-033 | . | . | . | . | . | . | . | . |
| M01-034 | . | . | . | . | . | . | . | . |
| M01-035 | . | . | . | . | . | . | . | . |
| M01-036 | . | . | . | . | . | . | . | . |
| M01-037 | . | . | . | . | . | . | . | . |
| M01-038 | . | . | . | . | . | . | . | . |
| M01-039 | . | . | . | . | . | . | . | . |
| M01-040 | . | . | . | . | . | . | . | . |
| M01-041 | . | . | . | . | . | . | . | . |
| M01-042 | . | . | . | . | . | . | . | . |
| M01-043 | . | . | . | . | . | . | . | . |
| M01-044 | . | . | . | . | . | . | . | . |
| M01-045 | . | . | . | . | . | . | . | . |
| M01-046 | . | . | . | . | . | . | . | . |
| M01-047 | . | . | . | . | . | . | . | . |
| M01-048 | . | . | . | . | . | . | . | . |
| M01-049 | . | . | . | . | . | . | . | . |
| M01-050 | . | . | . | . | . | . | . | . |
| M01-066 | . | . | . | . | . | . | . | . |
| M01-067 | . | . | . | . | . | . | . | . |
| M01-068 | . | . | . | . | . | . | . | . |
| M01-069 | . | . | . | . | . | . | . | . |
| M01-070 | . | . | . | . | . | . | . | . |
| M01-071 | . | . | . | . | . | . | . | . |
| M01-072 | . | . | . | . | . | . | . | . |
| M01-073 | . | . | . | . | . | . | . | . |
| M01-074 | . | . | . | . | . | . | . | . |
| M01-075 | . | . | . | . | . | . | . | . |
| M02-022 | . | . | . | . | . | . | . | . |
| M02-023 | . | . | . | . | . | . | . | . |
| M02-036 | . | . | . | . | . | . | . | . |

SCHOOL DISTRICT 5 (Francophone) / DISTRICT SCOLAIRE 5 (francophone)
MAY 12, 2008 DEC ELECTIONS / ÉLECTIONS DES CÉD DU 12 MAI 2008

| Polling Division / Section de vote | SD 1 | SD 2 | SD 3 | SD 4 | SD 7 | SD 9 | SD 10 | SD 11 |
|---------------------------------------|------------------------|-------------------------|-------------------|--------------------|----------------------------|---------------------|----------------------|-----------------|
| | Jean-Louis FOURNIER | Marie-France MALTAIS | Diane MIGNAULT | Mario PELLETIER | Richard Rosaire GALLANT | Jacques THIBAULT | Anne-Marie GAMMON | Danny COMEAU |
| M02-037 | . | . | . | . | . | . | . | . |
| M02-038 | . | . | . | . | . | . | . | . |
| M02-039 | . | . | . | . | . | . | . | . |
| M02-040 | . | . | . | . | . | . | . | . |
| M02-041 | . | . | . | . | . | . | . | . |
| M02-042 | . | . | . | . | . | . | . | . |
| M02-043 | . | . | . | . | . | . | . | . |
| M02-044 | . | . | . | . | . | . | . | . |
| M02-045 | . | . | . | . | . | . | . | . |
| M02-046 | . | . | . | . | . | . | . | . |
| M02-047 | . | . | . | . | . | . | . | . |
| M02-048 | . | . | . | . | . | . | . | . |
| M02-049 | . | . | . | . | . | . | . | . |
| M02-050 | . | . | . | . | . | . | . | . |
| M02-051 | . | . | . | . | . | . | . | . |
| M02-052 | . | . | . | . | . | . | . | . |
| M02-053 | . | . | . | . | . | . | . | . |
| M02-054 | . | . | . | . | . | . | . | . |
| M02-055 | . | . | . | . | . | . | . | . |
| M02-056 | . | . | . | . | . | . | . | . |
| M02-057 | . | . | . | . | . | . | . | . |
| M02-058 | . | . | . | . | . | . | . | . |
| M02-059 | . | . | . | . | . | . | . | . |
| M02-060 | . | . | . | . | . | . | . | . |
| M02-061 | . | . | . | . | . | . | . | . |
| M02-062 | . | . | . | . | . | . | . | . |
| M02-063 | . | . | . | . | . | . | . | . |
| M02-064 | . | . | . | . | . | . | . | . |
| M02-065 | . | . | . | . | . | . | . | . |
| M02-066 | . | . | . | . | . | . | . | . |
| M02-067 | . | . | . | . | . | . | . | . |
| M02-068 | . | . | . | . | . | . | . | . |
| M02-069 | . | . | . | . | . | . | . | . |
| M02-070 | . | . | . | . | . | . | . | . |
| M02-071 | . | . | . | . | . | . | . | . |
| M02-072 | . | . | . | . | . | . | . | . |
| M02-073 | . | . | . | . | . | . | . | . |
| M02-074 | . | . | . | . | . | . | . | . |
| M02-075 | . | . | . | . | . | . | . | . |
| M02-076 | . | . | . | . | . | . | . | . |
| M02-077 | . | . | . | . | . | . | . | . |
| M02-078 | . | . | . | . | . | . | . | . |
| M02-079 | . | . | . | . | . | . | . | . |
| M02-080 | . | . | . | . | . | . | . | . |
| M02-081 | . | . | . | . | . | . | . | . |
| M02-082 | . | . | . | . | . | . | . | . |
| M02-083 | . | . | . | . | . | . | . | . |

SCHOOL DISTRICT 5 (Francophone) / DISTRICT SCOLAIRE 5 (francophone)
MAY 12, 2008 DEC ELECTIONS / ÉLECTIONS DES CÉD DU 12 MAI 2008

| Polling Division / Section de vote | SD 1 | SD 2 | SD 3 | SD 4 | SD 7 | SD 9 | SD 10 | SD 11 |
|---------------------------------------|------------------------|-------------------------|-------------------|--------------------|----------------------------|---------------------|----------------------|-----------------|
| | Jean-Louis FOURNIER | Marie-France MALTAIS | Diane MIGNAULT | Mario PELLETIER | Richard Rosaire GALLANT | Jacques THIBAULT | Anne-Marie GAMMON | Danny COMEAU |
| M02-084 | - | - | - | - | - | - | - | - |
| M02-086 | - | - | - | - | - | - | - | - |
| M02-087 | - | - | - | - | - | - | - | - |
| M02-088 | - | - | - | - | - | - | - | - |
| M02-089 | - | - | - | - | - | - | - | - |
| M02-090 | - | - | - | - | - | - | - | - |
| M02-091 | - | - | - | - | - | - | - | - |
| M02-400 | - | - | - | - | - | - | - | - |
| M02-401 | - | - | - | - | - | - | - | - |
| M02-402 | - | - | - | - | - | - | - | - |
| M02-403 | - | - | - | - | - | - | - | - |
| M02-404 | - | - | - | - | - | - | - | - |
| M02-407 | - | - | - | - | - | - | - | - |
| M02-408 | - | - | - | - | - | - | - | - |
| M02-409 | - | - | - | - | - | - | - | - |
| M02-410 | - | - | - | - | - | - | - | - |
| M02-411 | - | - | - | - | - | - | - | - |
| M02-412 | - | - | - | - | - | - | - | - |
| M02-413 | - | - | - | - | - | - | - | - |
| M02-414 | - | - | - | - | - | - | - | - |
| M02-415 | - | - | - | - | - | - | - | - |
| M02-416 | - | - | - | - | - | - | - | - |
| M02-419 | - | - | - | - | - | - | - | - |
| M02-426 | - | - | - | - | - | - | - | - |
| M02-427 | - | - | - | - | - | - | - | - |
| M02-428 | - | - | - | - | - | - | - | - |
| M02-429 | - | - | - | - | - | - | - | - |
| TOTAL | accl. | accl. | accl. | accl. | accl. | accl. | accl. | accl. |
| | E | E | E | E | E | E | E | E |

SCHOOL DISTRICT 6 (Anglophone) / DISTRICT SCOLAIRE 6 (anglophone)
MAY 12, 2008 DEC ELECTIONS / ÉLECTIONS DES CÉD DU 12 MAI 2008

| Polling Division / Section de vote | SD 2 | SD 3 | SD 5 | SD 6 | | SD 7 | | | SD 8 | | SD 9 | |
|---------------------------------------|--------------------|--------------------|----------------------------|------------------|--------------|---------------------|-----------------|---------------------------|-----------------------|----------------------------|---------------------|--------------------|
| | Pamela J. GOOLD | Russell G. HALL | Trudy A. KELLY FORSYTHE | Brian J. HOOK | Tom OLAND | Roger H. NESBITT | Heather TAIT | Christina Maria TAYLOR | Garey Arthur EDGAR | Charlotte MCGILL PIERCE | Peter S. BOURQUE | Tracy D. FRIARS |
| Unknown / Inconnu | - | - | - | 38 | 54 | 16 | 11 | 4 | 4 | 13 | 4 | 11 |
| M08-027 | - | - | - | - | - | - | - | - | - | - | - | - |
| M08-028 | - | - | - | - | - | - | - | - | - | - | - | - |
| M08-029 | - | - | - | - | - | - | - | - | - | - | - | - |
| M08-030 | - | - | - | - | - | - | - | - | - | - | - | - |
| M08-031 | - | - | - | - | - | - | - | - | - | - | - | - |
| M08-032 | - | - | - | - | - | - | - | - | - | - | - | - |
| M08-033 | - | - | - | - | - | - | - | - | - | - | - | - |
| M08-034 | - | - | - | 2 | 3 | - | - | - | - | - | - | - |
| M08-035 | - | - | - | 12 | 3 | - | - | - | - | - | - | - |
| M08-036 | - | - | - | - | - | - | - | - | - | - | - | - |
| M08-037 | - | - | - | - | - | - | - | - | - | - | - | - |
| M08-038 | - | - | - | - | - | - | - | - | - | - | - | - |
| M08-039 | - | - | - | - | - | - | - | - | - | - | - | - |
| M08-040 | - | - | - | - | - | - | - | - | - | - | - | - |
| M08-041 | - | - | - | - | - | - | - | - | - | - | - | - |
| M08-042 | - | - | - | 44 | 72 | - | - | - | - | - | - | - |
| M08-043 | - | - | - | 25 | 49 | - | - | - | - | - | - | - |
| M08-044 | - | - | - | 40 | 57 | - | - | - | - | - | - | - |
| M08-045 | - | - | - | 39 | 42 | - | - | - | - | - | - | - |
| M08-046 | - | - | - | 11 | 4 | - | - | - | - | - | - | - |
| M08-047 | - | - | - | 6 | 5 | - | - | - | - | - | - | - |
| M08-048 | - | - | - | 3 | 5 | - | - | - | - | - | - | - |
| M08-049 | - | - | - | - | - | 40 | 38 | 23 | - | - | - | - |
| M08-050 | - | - | - | - | - | 47 | 25 | 15 | - | - | - | - |
| M08-051 | - | - | - | - | - | 79 | 36 | 18 | - | - | - | - |
| M08-052 | - | - | - | - | - | 34 | 26 | 17 | - | - | - | - |
| M08-053 | - | - | - | - | - | 48 | 20 | 17 | - | - | - | - |
| M08-054 | - | - | - | - | - | 59 | 53 | 35 | - | - | - | - |
| M08-055 | - | - | - | - | - | 73 | 53 | 24 | - | - | - | - |
| M08-056 | - | - | - | - | - | 22 | 59 | 20 | - | - | - | - |
| M08-057 | - | - | - | - | - | 53 | 80 | 24 | - | - | - | - |
| M08-058 | - | - | - | - | - | 35 | 34 | 11 | - | - | - | - |
| M08-059 | - | - | - | - | - | 58 | 53 | 22 | - | - | - | - |
| M08-060 | - | - | - | - | - | 48 | 50 | 15 | - | - | - | - |
| M08-061 | - | - | - | - | - | 37 | 61 | 18 | - | - | - | - |
| M08-062 | - | - | - | - | - | 42 | 53 | 32 | - | - | - | - |
| M08-063 | - | - | - | - | - | 26 | 39 | 14 | - | - | - | - |
| M08-064 | - | - | - | - | - | 52 | 29 | 10 | - | - | - | - |
| M08-065 | - | - | - | - | - | 71 | 45 | 20 | - | - | - | - |
| M08-066 | - | - | - | - | - | 60 | 31 | 14 | - | - | - | - |
| M08-067 | - | - | - | - | - | 82 | 29 | 21 | - | - | - | - |
| M08-068 | - | - | - | - | - | 64 | 32 | 18 | - | - | - | - |
| M08-069 | - | - | - | - | - | - | - | - | - | - | 21 | 68 |
| M08-070 | - | - | - | - | - | - | - | - | - | - | 32 | 58 |
| M08-071 | - | - | - | - | - | - | - | - | - | - | 40 | 73 |

SCHOOL DISTRICT 6 (Anglophone) / DISTRICT SCOLAIRE 6 (anglophone)
MAY 12, 2008 DEC ELECTIONS / ÉLECTIONS DES CÉD DU 12 MAI 2008

| Polling Division / Section de vote | SD 2 | SD 3 | SD 5 | SD 6 | | SD 7 | | | SD 8 | | SD 9 | |
|---------------------------------------|--------------------|--------------------|----------------------------|------------------|--------------|---------------------|-----------------|---------------------------|-----------------------|----------------------------|---------------------|--------------------|
| | Pamela J. GOOLD | Russell G. HALL | Trudy A. KELLY FORSYTHE | Brian J. HOOK | Tom OLAND | Roger H. NESBITT | Heather TAIT | Christina Maria TAYLOR | Garey Arthur EDGAR | Charlotte MCGILL PIERCE | Peter S. BOURQUE | Tracy D. FRIARS |
| M08-072 | - | - | - | - | - | - | - | - | - | - | 40 | 85 |
| M08-073 | - | - | - | - | - | - | - | - | - | - | 42 | 92 |
| M08-074 | - | - | - | - | - | - | - | - | - | - | 34 | 103 |
| M08-075 | - | - | - | - | - | 16 | 7 | 8 | - | - | - | - |
| M08-076 | - | - | - | - | - | - | - | - | - | - | 10 | 42 |
| M08-077 | - | - | - | - | - | - | - | - | - | - | 17 | 25 |
| M08-078 | - | - | - | - | - | - | - | - | - | - | 16 | 43 |
| M08-079 | - | - | - | - | - | - | - | - | - | - | 7 | 35 |
| M08-080 | - | - | - | - | - | - | - | - | - | - | - | - |
| M08-081 | - | - | - | - | - | - | - | - | - | - | - | - |
| M08-082 | - | - | - | - | - | - | - | - | - | - | - | - |
| M08-083 | - | - | - | - | - | - | - | - | - | - | - | - |
| M08-084 | - | - | - | - | - | - | - | - | - | - | - | - |
| M08-085 | - | - | - | - | - | - | - | - | - | - | - | - |
| M08-086 | - | - | - | - | - | - | - | - | - | - | - | - |
| M08-087 | - | - | - | - | - | - | - | - | - | - | - | - |
| M08-088 | - | - | - | - | - | - | - | - | - | - | - | - |
| M08-089 | - | - | - | - | - | - | - | - | - | - | - | - |
| M08-090 | - | - | - | - | - | - | - | - | - | - | - | - |
| M08-091 | - | - | - | - | - | - | - | - | - | - | - | - |
| M08-092 | - | - | - | - | - | - | - | - | - | - | - | - |
| M08-093 | - | - | - | - | - | - | - | - | - | - | - | - |
| M08-094 | - | - | - | - | - | - | - | - | 29 | 48 | - | - |
| M08-095 | - | - | - | - | - | - | - | - | 35 | 68 | - | - |
| M08-096 | - | - | - | - | - | - | - | - | 24 | 59 | - | - |
| M08-097 | - | - | - | - | - | - | - | - | 35 | 43 | - | - |
| M08-098 | - | - | - | - | - | - | - | - | 37 | 56 | - | - |
| M08-099 | - | - | - | - | - | - | - | - | 44 | 74 | - | - |
| M08-100 | - | - | - | - | - | - | - | - | 34 | 102 | - | - |
| M08-101 | - | - | - | - | - | - | - | - | 50 | 70 | - | - |
| M08-102 | - | - | - | - | - | - | - | - | 60 | 61 | - | - |
| M08-103 | - | - | - | - | - | - | - | - | 83 | 75 | - | - |
| M08-115 | - | - | - | - | - | - | - | - | - | - | - | - |
| M08-116 | - | - | - | - | - | - | - | - | - | - | - | - |
| M08-117 | - | - | - | - | - | - | - | - | - | - | - | - |
| M08-118 | - | - | - | - | - | - | - | - | - | - | - | - |
| M08-119 | - | - | - | - | - | - | - | - | - | - | - | - |
| M08-120 | - | - | - | - | - | - | - | - | - | - | - | - |
| M08-121 | - | - | - | - | - | - | - | - | - | - | - | - |
| M08-122 | - | - | - | - | - | - | - | - | - | - | - | - |
| M08-126 | - | - | - | - | - | - | - | - | - | - | - | - |
| M08-127 | - | - | - | - | - | - | - | - | - | - | - | - |
| M08-128 | - | - | - | - | - | - | - | - | - | - | - | - |
| M08-129 | - | - | - | - | - | - | - | - | - | - | - | - |
| M08-130 | - | - | - | - | - | - | - | - | - | - | - | - |
| M08-131 | - | - | - | - | - | - | - | - | - | - | - | - |
| M08-132 | - | - | - | - | - | - | - | - | - | - | - | - |

SCHOOL DISTRICT 6 (Anglophone) / DISTRICT SCOLAIRE 6 (anglophone)
MAY 12, 2008 DEC ELECTIONS / ÉLECTIONS DES CÉD DU 12 MAI 2008

| Polling Division / Section de vote | SD 2 | SD 3 | SD 5 | SD 6 | | SD 7 | | | SD 8 | | SD 9 | |
|---------------------------------------|--------------------|--------------------|----------------------------|------------------|--------------|---------------------|-----------------|---------------------------|-----------------------|----------------------------|---------------------|--------------------|
| | Pamela J. GOOLD | Russell G. HALL | Trudy A. KELLY FORSYTHE | Brian J. HOOK | Tom OLAND | Roger H. NESBITT | Heather TAIT | Christina Maria TAYLOR | Garey Arthur EDGAR | Charlotte MCGILL PIERCE | Peter S. BOURQUE | Tracy D. FRIARS |
| M08-133 | | . | . | . | . | . | . | . | . | . | . | . |
| M08-134 | . | | . | . | . | . | . | . | . | . | . | . |
| M08-135 | . | | . | . | . | . | . | . | . | . | . | . |
| M08-136 | . | | . | . | . | . | . | . | . | . | . | . |
| M08-137 | . | | . | . | . | . | . | . | . | . | . | . |
| M08-138 | . | | . | . | . | . | . | . | . | . | . | . |
| M08-139 | . | | . | . | . | . | . | . | . | . | . | . |
| M08-400 | . | . | . | 0 | 0 | . | . | . | . | . | . | . |
| M08-401 | . | . | . | . | . | . | . | . | . | . | . | . |
| M08-402 | . | . | . | . | . | 0 | 0 | 0 | . | . | . | . |
| TOTAL | accl. | accl. | accl. | 220 | 294 | 1062 | 864 | 400 | 435 | 669 | 263 | 635 |
| | E | E | E | | E | E | | | | E | | E |

SCHOOL DISTRICT 6 (Anglophone) / DISTRICT SCOLAIRE 6 (anglophone)
 MAY 12, 2008 DEC ELECTIONS / ÉLECTIONS DES CÉD DU 12 MAI 2008

| Polling Division / Section de vote | SD 10 | | |
|---------------------------------------|----------------------|-----------------|----------------------|
| | Keith H. ANDERSON | Mark DANELLS | S. Mark HENDERSON |
| Unknown / Inconnu | 1 | 3 | 4 |
| M08-027 | - | - | - |
| M08-028 | - | - | - |
| M08-029 | - | - | - |
| M08-030 | - | - | - |
| M08-031 | - | - | - |
| M08-032 | - | - | - |
| M08-033 | - | - | - |
| M08-034 | - | - | - |
| M08-035 | - | - | - |
| M08-036 | - | - | - |
| M08-037 | - | - | - |
| M08-038 | - | - | - |
| M08-039 | - | - | - |
| M08-040 | - | - | - |
| M08-041 | - | - | - |
| M08-042 | - | - | - |
| M08-043 | - | - | - |
| M08-044 | - | - | - |
| M08-045 | - | - | - |
| M08-046 | - | - | - |
| M08-047 | - | - | - |
| M08-048 | - | - | - |
| M08-049 | - | - | - |
| M08-050 | - | - | - |
| M08-051 | - | - | - |
| M08-052 | - | - | - |
| M08-053 | - | - | - |
| M08-054 | - | - | - |
| M08-055 | - | - | - |
| M08-056 | - | - | - |
| M08-057 | - | - | - |
| M08-058 | - | - | - |
| M08-059 | - | - | - |
| M08-060 | - | - | - |
| M08-061 | - | - | - |
| M08-062 | - | - | - |
| M08-063 | - | - | - |
| M08-064 | - | - | - |
| M08-065 | - | - | - |
| M08-066 | - | - | - |
| M08-067 | - | - | - |
| M08-068 | - | - | - |
| M08-069 | - | - | - |
| M08-070 | - | - | - |
| M08-071 | - | - | - |

SCHOOL DISTRICT 6 (Anglophone) / DISTRICT SCOLAIRE 6 (anglophone)
 MAY 12, 2008 DEC ELECTIONS / ÉLECTIONS DES CÉD DU 12 MAI 2008

| Polling Division / Section de vote | SD 10 | | |
|---------------------------------------|----------------------|-----------------|----------------------|
| | Keith H. ANDERSON | Mark DANELLS | S. Mark HENDERSON |
| M08-072 | - | - | - |
| M08-073 | - | - | - |
| M08-074 | - | - | - |
| M08-075 | - | - | - |
| M08-076 | - | - | - |
| M08-077 | - | - | - |
| M08-078 | - | - | - |
| M08-079 | - | - | - |
| M08-080 | 12 | 21 | 14 |
| M08-081 | 20 | 29 | 14 |
| M08-082 | 28 | 17 | 14 |
| M08-083 | 17 | 25 | 18 |
| M08-084 | 15 | 20 | 16 |
| M08-085 | 21 | 18 | 33 |
| M08-086 | 10 | 6 | 17 |
| M08-087 | 38 | 33 | 29 |
| M08-088 | 21 | 23 | 34 |
| M08-089 | 26 | 14 | 24 |
| M08-090 | 21 | 26 | 32 |
| M08-091 | 22 | 23 | 17 |
| M08-092 | 15 | 26 | 22 |
| M08-093 | 15 | 18 | 23 |
| M08-094 | - | - | - |
| M08-095 | - | - | - |
| M08-096 | - | - | - |
| M08-097 | - | - | - |
| M08-098 | - | - | - |
| M08-099 | - | - | - |
| M08-100 | - | - | - |
| M08-101 | - | - | - |
| M08-102 | - | - | - |
| M08-103 | - | - | - |
| M08-115 | - | - | - |
| M08-116 | - | - | - |
| M08-117 | - | - | - |
| M08-118 | - | - | - |
| M08-119 | - | - | - |
| M08-120 | - | - | - |
| M08-121 | - | - | - |
| M08-122 | - | - | - |
| M08-126 | - | - | - |
| M08-127 | - | - | - |
| M08-128 | - | - | - |
| M08-129 | - | - | - |
| M08-130 | - | - | - |
| M08-131 | - | - | - |
| M08-132 | - | - | - |

SCHOOL DISTRICT 6 (Anglophone) / DISTRICT SCOLAIRE 6 (anglophone)
MAY 12, 2008 DEC ELECTIONS / ÉLECTIONS DES CÉD DU 12 MAI 2008

| Polling Division / Section de vote | SD 10 | | |
|---------------------------------------|----------------------|-----------------|----------------------|
| | Keith H. ANDERSON | Mark DANELLS | S. Mark HENDERSON |
| M08-133 | - | - | - |
| M08-134 | - | - | - |
| M08-135 | - | - | - |
| M08-136 | - | - | - |
| M08-137 | - | - | - |
| M08-138 | - | - | - |
| M08-139 | - | - | - |
| M08-400 | - | - | - |
| M08-401 | - | - | - |
| M08-402 | - | - | - |
| TOTAL | 282 | 302 | 311 |
| | | | E |

SCHOOL DISTRICT 8 (Anglophone) / DISTRICT SCOLAIRE 8 (anglophone)
MAY 12, 2008 DEC ELECTIONS / ÉLECTIONS DES CÉD DU 12 MAI 2008

| Polling Division / Section de vote | SD 1 | SD 2 | SD 5 | | SD 6 | SD 9 | | SD 10 & 11 (Zone A) | | SD 12 | | SD 13 |
|---------------------------------------|-------------------|------------------------|-----------------|--------------------|-----------------------------|-------------------------|----------------------|------------------------|-----------------------|------------------|---------------------------|--------------------------|
| | Nancy J. CLARK | Robert F. K. FOWLER | Bob MCDEVITT | Clare NICHOLSON | Karen Elizabeth REYNOLDS | Brian Richard HANLON | Erin P. K. MCPHEE | Vern M. GARNETT | Michael Erin SCOTT | Joanne GUNTER | Daniel Murray O'CONNOR | Wendy E. BURNS MURPHY |
| Unknown / Inconnu | - | - | 109 | 104 | - | 36 | 32 | - | - | 39 | 32 | - |
| M08-001 | - | - | - | - | - | - | - | - | - | - | - | - |
| M08-002 | - | - | - | - | - | - | - | - | - | - | - | - |
| M08-003 | - | - | - | - | - | - | - | - | - | - | - | - |
| M08-004 | - | - | - | - | - | - | - | - | - | - | - | - |
| M08-005 | - | - | - | - | - | - | - | - | - | - | - | - |
| M08-006 | - | - | - | - | - | - | - | - | - | - | - | - |
| M08-007 | - | - | - | - | - | - | - | - | - | - | - | - |
| M08-008 | - | - | - | - | - | - | - | - | - | - | - | - |
| M08-009 | - | - | - | - | - | - | - | - | - | - | - | - |
| M08-010 | - | - | - | - | - | - | - | - | - | - | - | - |
| M08-011 | - | - | - | - | - | - | - | - | - | - | - | - |
| M08-012 | - | - | - | - | - | - | - | - | - | - | - | - |
| M08-013 | - | - | - | - | - | - | - | - | - | - | - | - |
| M08-014 | - | - | - | - | - | - | - | - | - | - | - | - |
| M08-015 | - | - | - | - | - | - | - | - | - | - | - | - |
| M08-016 | - | - | - | - | - | - | - | - | - | - | - | - |
| M08-017 | - | - | - | - | - | - | - | - | - | - | - | - |
| M08-018 | - | - | - | - | - | - | - | - | - | - | - | - |
| M08-019 | - | - | - | - | - | - | - | - | - | - | - | - |
| M08-025 | - | - | - | - | - | - | - | - | - | - | - | - |
| M08-104 | - | - | - | - | - | - | - | - | - | - | - | - |
| M08-105 | - | - | - | - | - | - | - | - | - | - | - | - |
| M08-106 | - | - | - | - | - | - | - | - | - | - | - | - |
| M08-107 | - | - | - | - | - | - | - | - | - | - | - | - |
| M09-032 | - | - | - | - | - | - | - | - | - | - | - | - |
| M09-033 | - | - | - | - | - | - | - | - | - | - | - | - |
| M09-034 | - | - | - | - | - | - | - | - | - | - | - | - |
| M09-035 | - | - | - | - | - | - | - | - | - | - | - | - |
| M09-036 | - | - | - | - | - | - | - | - | - | - | - | - |
| M09-037 | - | - | - | - | - | - | - | - | - | - | - | - |
| M09-038 | - | - | - | - | - | - | - | - | - | - | - | - |
| M09-039 | - | - | - | - | - | - | - | - | - | - | - | - |
| M09-040 | - | - | - | - | - | - | - | - | - | - | - | - |
| M09-041 | - | - | - | - | - | - | - | - | - | - | - | - |
| M09-042 | - | - | - | - | - | - | - | - | - | - | - | - |
| M09-043 | - | - | - | - | - | - | - | - | - | - | - | - |
| M09-044 | - | - | - | - | - | - | - | - | - | - | - | - |
| M09-062 | - | - | 34 | 28 | - | - | - | - | - | - | - | - |
| M09-063 | - | - | 38 | 24 | - | - | - | - | - | - | - | - |
| M09-064 | - | - | 79 | 44 | - | - | - | - | - | - | - | - |
| M09-065 | - | - | 48 | 30 | - | - | - | - | - | - | - | - |
| M09-066 | - | - | 53 | 29 | - | - | - | - | - | - | - | - |
| M09-067 | - | - | 70 | 36 | - | - | - | - | - | - | - | - |
| M09-068 | - | - | 94 | 33 | - | - | - | - | - | - | - | - |
| M09-069 | - | - | 53 | 31 | - | - | - | - | - | - | - | - |

SCHOOL DISTRICT 8 (Anglophone) / DISTRICT SCOLAIRE 8 (anglophone)
MAY 12, 2008 DEC ELECTIONS / ÉLECTIONS DES CÉD DU 12 MAI 2008

| Polling Division / Section de vote | SD 1 | SD 2 | SD 5 | | SD 6 | SD 9 | | SD 10 & 11 (Zone A) | | SD 12 | | SD 13 |
|---------------------------------------|-------------------|------------------------|-----------------|--------------------|-----------------------------|-------------------------|----------------------|------------------------|-----------------------|------------------|---------------------------|--------------------------|
| | Nancy J. CLARK | Robert F. K. FOWLER | Bob MCDEVITT | Clare NICHOLSON | Karen Elizabeth REYNOLDS | Brian Richard HANLON | Erin P. K. MCPHEE | Vern M. GARNETT | Michael Erin SCOTT | Joanne GUNTER | Daniel Murray O'CONNOR | Wendy E. BURNS MURPHY |
| M09-070 | - | - | 71 | 43 | - | - | - | - | - | - | - | - |
| M09-071 | - | - | 116 | 80 | - | - | - | - | - | - | - | - |
| M09-072 | - | - | 68 | 52 | - | - | - | - | - | - | - | - |
| M09-073 | - | - | 105 | 68 | - | - | - | - | - | - | - | - |
| M09-074 | - | - | 86 | 64 | - | - | - | - | - | - | - | - |
| M09-075 | - | - | 109 | 103 | - | - | - | - | - | - | - | - |
| M09-076 | - | - | 100 | 141 | - | - | - | - | - | - | - | - |
| M09-077 | - | - | 124 | 75 | - | - | - | - | - | - | - | - |
| M09-078 | - | - | 110 | 70 | - | - | - | - | - | - | - | - |
| M09-079 | - | - | 50 | 20 | - | - | - | - | - | - | - | - |
| M09-080 | - | - | 59 | 51 | - | - | - | - | - | - | - | - |
| M09-094 | - | - | - | - | - | - | - | - | - | - | - | - |
| M09-095 | - | - | - | - | - | - | - | - | - | - | - | - |
| M09-096 | - | - | - | - | - | - | - | - | - | - | - | - |
| M09-097 | - | - | - | - | - | - | - | - | - | - | - | - |
| M09-098 | - | - | - | - | - | 52 | 33 | - | - | - | - | - |
| M09-099 | - | - | - | - | - | 45 | 52 | - | - | - | - | - |
| M09-100 | - | - | - | - | - | 41 | 46 | - | - | - | - | - |
| M09-101 | - | - | - | - | - | 34 | 42 | - | - | - | - | - |
| M09-102 | - | - | - | - | - | 45 | 24 | - | - | - | - | - |
| M09-103 | - | - | - | - | - | 47 | 35 | - | - | - | - | - |
| M09-104 | - | - | - | - | - | 39 | 31 | - | - | - | - | - |
| M09-105 | - | - | - | - | - | 30 | 44 | - | - | - | - | - |
| M09-106 | - | - | - | - | - | 36 | 34 | - | - | - | - | - |
| M09-107 | - | - | - | - | - | 67 | 50 | - | - | - | - | - |
| M09-108 | - | - | - | - | - | 43 | 40 | - | - | - | - | - |
| M09-109 | - | - | - | - | - | 39 | 40 | - | - | - | - | - |
| M09-110 | - | - | - | - | - | 65 | 67 | - | - | - | - | - |
| M09-111 | - | - | - | - | - | 47 | 44 | - | - | - | - | - |
| M09-112 | - | - | - | - | - | 59 | 56 | - | - | - | - | - |
| M09-113 | - | - | - | - | - | 75 | 76 | - | - | - | - | - |
| M09-114 | - | - | - | - | - | 26 | 14 | - | - | - | - | - |
| M09-115 | - | - | - | - | - | 59 | 48 | - | - | - | - | - |
| M09-116 | - | - | - | - | - | 46 | 39 | - | - | - | - | - |
| M09-117 | - | - | - | - | - | 38 | 37 | - | - | - | - | - |
| M09-118 | - | - | - | - | - | 51 | 38 | - | - | - | - | - |
| M09-119 | - | - | - | - | - | 75 | 48 | - | - | - | - | - |
| M09-120 | - | - | - | - | - | 27 | 40 | - | - | - | - | - |
| M09-121 | - | - | - | - | - | - | - | - | - | - | - | - |
| M09-122 | - | - | - | - | - | - | - | - | - | - | - | - |
| M09-123 | - | - | - | - | - | - | - | - | - | - | - | - |
| M09-124 | - | - | - | - | - | - | - | - | - | - | - | - |
| M09-125 | - | - | - | - | - | - | - | - | - | - | - | - |
| M09-126 | - | - | - | - | - | - | - | - | - | - | - | - |
| M09-127 | - | - | - | - | - | - | - | - | - | - | - | - |
| M09-128 | - | - | - | - | - | - | - | - | - | - | - | - |
| M09-129 | - | - | - | - | - | - | - | - | - | - | - | - |
| M09-130 | - | - | - | - | - | - | - | - | - | - | - | - |

SCHOOL DISTRICT 8 (Anglophone) / DISTRICT SCOLAIRE 8 (anglophone)
MAY 12, 2008 DEC ELECTIONS / ÉLECTIONS DES CÉD DU 12 MAI 2008

| Polling Division / Section de vote | SD 1 | SD 2 | SD 5 | | SD 6 | SD 9 | | SD 10 & 11 (Zone A) | | SD 12 | | SD 13 |
|---------------------------------------|-------------------|------------------------|-----------------|--------------------|-----------------------------|-------------------------|----------------------|------------------------|-----------------------|------------------|---------------------------|--------------------------|
| | Nancy J. CLARK | Robert F. K. FOWLER | Bob MCDEVITT | Clare NICHOLSON | Karen Elizabeth REYNOLDS | Brian Richard HANLON | Erin P. K. MCPHEE | Vern M. GARNETT | Michael Erin SCOTT | Joanne GUNTER | Daniel Murray O'CONNOR | Wendy E. BURNS MURPHY |
| M09-131 | - | - | - | - | - | - | - | - | - | - | - | - |
| M09-132 | - | - | - | - | - | - | - | - | - | - | - | - |
| M09-133 | - | - | - | - | - | - | - | - | - | 93 | 59 | - |
| M09-134 | - | - | - | - | - | - | - | - | - | 76 | 46 | - |
| M09-135 | - | - | - | - | - | - | - | - | - | 83 | 70 | - |
| M09-136 | - | - | - | - | - | - | - | - | - | 85 | 61 | - |
| M09-137 | - | - | - | - | - | - | - | - | - | 57 | 54 | - |
| M09-138 | - | - | - | - | - | - | - | - | - | 72 | 49 | - |
| M09-139 | - | - | - | - | - | - | - | - | - | 94 | 91 | - |
| M09-140 | - | - | - | - | - | - | - | - | - | 83 | 74 | - |
| M09-141 | - | - | - | - | - | - | - | - | - | 70 | 37 | - |
| M09-142 | - | - | - | - | - | - | - | - | - | 89 | 75 | - |
| M09-143 | - | - | - | - | - | - | - | - | - | 70 | 57 | - |
| M09-144 | - | - | - | - | - | - | - | - | - | 63 | 35 | - |
| M09-145 | - | - | - | - | - | - | - | - | - | 42 | 26 | - |
| M09-146 | - | - | - | - | - | - | - | - | - | 31 | 33 | - |
| M09-147 | - | - | - | - | - | - | - | - | - | 53 | 34 | - |
| M09-148 | - | - | - | - | - | - | - | - | - | - | - | - |
| M09-149 | - | - | - | - | - | - | - | - | - | - | - | - |
| M09-150 | - | - | - | - | - | - | - | - | - | - | - | - |
| M09-151 | - | - | - | - | - | - | - | - | - | - | - | - |
| M09-152 | - | - | - | - | - | - | - | - | - | - | - | - |
| M09-153 | - | - | - | - | - | - | - | - | - | - | - | - |
| M09-154 | - | - | - | - | - | - | - | - | - | - | - | - |
| M09-155 | - | - | - | - | - | - | - | - | - | - | - | - |
| M09-156 | - | - | - | - | - | - | - | - | - | - | - | - |
| M09-401 | - | - | - | - | - | - | - | - | - | - | - | - |
| M09-402 | - | - | 0 | 0 | - | - | - | - | - | - | - | - |
| M09-406 | - | - | - | - | - | 0 | 0 | - | - | - | - | - |
| TOTAL | accl. | accl. | 1576 | 1126 | accl. | 1122 | 1010 | accl. | accl. | 1100 | 833 | accl. |
| | E | E | E | E | E | E | E | E | E | E | E | E |

SCHOOL DISTRICT 9 (Francophone) / DISTRICT SCOLAIRE 9 (francophone)
MAY 12, 2008 DEC ELECTIONS / ÉLECTIONS DES CÉD DU 12 MAI 2008

| Polling Division / Section de vote | SD 1 | SD 2 | SD 3 | SD 4 | SD 5 | | SD 6 | | SD 7 | |
|---------------------------------------|---------------------|---------------------|------------------|-----------------|-------------------|---------------------|-------------------|------------------|----------------|------------------------|
| | Gilmond LAROCQUE | Odette ROBICHAUD | Rachel SAVOIE | Gilles GAGNÉ | Josée ARSENEAU | Edmond F. PAULIN | Roger BOUDREAU | Albert LAGACÉ | Line COLLIN | Noëlla L. ROBICHAUD |
| Unknown / Inconnu | - | - | - | - | 36 | 18 | 112 | 64 | 29 | 33 |
| M02-085 | - | - | - | - | - | - | 5 | 0 | - | - |
| M03-001 | - | - | - | - | - | - | - | - | - | - |
| M03-002 | - | - | - | - | - | - | - | - | - | - |
| M03-003 | - | - | - | - | - | - | - | - | - | - |
| M03-004 | - | - | - | - | - | - | - | - | - | - |
| M03-005 | - | - | - | - | - | - | - | - | - | - |
| M03-006 | - | - | - | - | - | - | - | - | - | - |
| M03-007 | - | - | - | - | - | - | - | - | - | - |
| M03-008 | - | - | - | - | - | - | - | - | - | - |
| M03-009 | - | - | - | - | - | - | - | - | - | - |
| M03-010 | - | - | - | - | - | - | - | - | - | - |
| M03-011 | - | - | - | - | - | - | - | - | - | - |
| M03-012 | - | - | - | - | - | - | - | - | - | - |
| M03-013 | - | - | - | - | - | - | - | - | - | - |
| M03-014 | - | - | - | - | - | - | - | - | - | - |
| M03-015 | - | - | - | - | - | - | - | - | - | - |
| M03-016 | - | - | - | - | - | - | - | - | - | - |
| M03-017 | - | - | - | - | - | - | - | - | - | - |
| M03-018 | - | - | - | - | - | - | - | - | - | - |
| M03-019 | - | - | - | - | - | - | - | - | - | - |
| M03-020 | - | - | - | - | - | - | - | - | - | - |
| M03-021 | - | - | - | - | - | - | - | - | - | - |
| M03-022 | - | - | - | - | - | - | - | - | - | - |
| M03-023 | - | - | - | - | - | - | - | - | - | - |
| M03-024 | - | - | - | - | - | - | - | - | - | - |
| M03-025 | - | - | - | - | - | - | - | - | - | - |
| M03-026 | - | - | - | - | - | - | - | - | - | - |
| M03-027 | - | - | - | - | - | - | - | - | - | - |
| M03-028 | - | - | - | - | - | - | - | - | - | - |
| M03-029 | - | - | - | - | - | - | - | - | - | - |
| M03-030 | - | - | - | - | - | - | - | - | - | - |
| M03-031 | - | - | - | - | - | - | - | - | - | - |
| M03-032 | - | - | - | - | - | - | - | - | - | - |
| M03-033 | - | - | - | - | - | - | - | - | - | - |
| M03-034 | - | - | - | - | - | - | - | - | - | - |
| M03-035 | - | - | - | - | - | - | - | - | - | - |
| M03-036 | - | - | - | - | - | - | - | - | - | - |
| M03-037 | - | - | - | - | - | - | - | - | - | - |
| M03-038 | - | - | - | - | 22 | 13 | - | - | - | - |
| M03-039 | - | - | - | - | - | - | - | - | - | - |
| M03-040 | - | - | - | - | - | - | - | - | - | - |
| M03-041 | - | - | - | - | - | - | - | - | - | - |
| M03-042 | - | - | - | - | - | - | - | - | - | - |
| M03-043 | - | - | - | - | - | - | - | - | - | - |
| M03-044 | - | - | - | - | - | - | - | - | - | - |

SCHOOL DISTRICT 9 (Francophone) / DISTRICT SCOLAIRE 9 (francophone)
MAY 12, 2008 DEC ELECTIONS / ÉLECTIONS DES CÉD DU 12 MAI 2008

| Polling Division / Section de vote | SD 1 | SD 2 | SD 3 | SD 4 | SD 5 | | SD 6 | | SD 7 | |
|---------------------------------------|---------------------|---------------------|------------------|-----------------|-------------------|---------------------|-------------------|------------------|----------------|------------------------|
| | Gilmond LAROCQUE | Odette ROBICHAUD | Rachel SAVOIE | Gilles GAGNÉ | Josée ARSENEAU | Edmond F. PAULIN | Roger BOUDREAU | Albert LAGACÉ | Line COLLIN | Noëlla L. ROBICHAUD |
| M03-045 | - | - | - | - | - | - | - | - | - | - |
| M03-046 | - | - | - | - | - | - | - | - | - | - |
| M03-047 | - | - | - | - | 114 | 97 | - | - | - | - |
| M03-048 | - | - | - | - | 113 | 79 | - | - | - | - |
| M03-049 | - | - | - | - | 134 | 73 | - | - | - | - |
| M03-050 | - | - | - | - | 131 | 97 | - | - | - | - |
| M03-051 | - | - | - | - | 140 | 76 | - | - | - | - |
| M03-052 | - | - | - | - | 139 | 89 | - | - | - | - |
| M03-053 | - | - | - | - | 100 | 71 | - | - | - | - |
| M03-054 | - | - | - | - | 124 | 74 | - | - | - | - |
| M03-055 | - | - | - | - | 150 | 103 | - | - | - | - |
| M03-056 | - | - | - | - | 127 | 60 | - | - | - | - |
| M03-057 | - | - | - | - | 193 | 68 | - | - | - | - |
| M03-058 | - | - | - | - | - | - | 122 | 35 | - | - |
| M03-059 | - | - | - | - | - | - | 134 | 38 | - | - |
| M03-060 | - | - | - | - | - | - | 6 | 8 | - | - |
| M03-061 | - | - | - | - | - | - | 7 | 2 | - | - |
| M03-062 | - | - | - | - | - | - | 28 | 27 | - | - |
| M03-063 | - | - | - | - | - | - | 38 | 20 | - | - |
| M03-064 | - | - | - | - | - | - | 19 | 35 | - | - |
| M03-065 | - | - | - | - | - | - | 33 | 61 | - | - |
| M03-066 | - | - | - | - | - | - | 5 | 1 | - | - |
| M03-067 | - | - | - | - | - | - | 3 | 29 | - | - |
| M03-068 | - | - | - | - | - | - | 4 | 4 | - | - |
| M03-069 | - | - | - | - | - | - | 3 | 37 | - | - |
| M03-070 | - | - | - | - | - | - | 35 | 11 | - | - |
| M03-071 | - | - | - | - | - | - | 32 | 19 | - | - |
| M03-072 | - | - | - | - | - | - | 56 | 35 | - | - |
| M03-073 | - | - | - | - | - | - | 54 | 62 | - | - |
| M03-074 | - | - | - | - | - | - | 22 | 11 | - | - |
| M03-075 | - | - | - | - | - | - | 20 | 7 | - | - |
| M03-076 | - | - | - | - | - | - | 6 | 3 | - | - |
| M03-077 | - | - | - | - | - | - | - | - | 14 | 20 |
| M03-078 | - | - | - | - | - | - | - | - | - | - |
| M03-079 | - | - | - | - | - | - | - | - | - | - |
| M03-080 | - | - | - | - | - | - | - | - | 18 | 36 |
| M03-081 | - | - | - | - | - | - | - | - | 18 | 15 |
| M03-082 | - | - | - | - | - | - | - | - | 8 | 16 |
| M03-083 | - | - | - | - | - | - | - | - | 128 | 61 |
| M03-084 | - | - | - | - | - | - | - | - | 130 | 82 |
| M03-085 | - | - | - | - | - | - | - | - | 9 | 25 |
| M03-086 | - | - | - | - | - | - | - | - | 3 | 7 |
| M03-087 | - | - | - | - | - | - | - | - | 6 | 11 |
| M03-088 | - | - | - | - | - | - | - | - | 25 | 9 |
| M03-089 | - | - | - | - | - | - | - | - | 24 | 12 |
| M03-090 | - | - | - | - | - | - | - | - | 31 | 17 |
| M03-091 | - | - | - | - | - | - | - | - | - | - |

SCHOOL DISTRICT 9 (Francophone) / DISTRICT SCOLAIRE 9 (francophone)
MAY 12, 2008 DEC ELECTIONS / ÉLECTIONS DES CÉD DU 12 MAI 2008

| Polling Division / Section de vote | SD 1 | SD 2 | SD 3 | SD 4 | SD 5 | | SD 6 | | SD 7 | |
|---------------------------------------|---------------------|---------------------|------------------|-----------------|-------------------|---------------------|-------------------|------------------|----------------|------------------------|
| | Gilmond LAROCQUE | Odette ROBICHAUD | Rachel SAVOIE | Gilles GAGNÉ | Josée ARSENEAU | Edmond F. PAULIN | Roger BOUDREAU | Albert LAGACÉ | Line COLLIN | Noëlla L. ROBICHAUD |
| M03-092 | - | - | - | - | - | - | - | - | - | - |
| M03-093 | - | - | - | - | - | - | - | - | - | - |
| M03-094 | - | - | - | - | - | - | - | - | - | - |
| M03-095 | - | - | - | - | - | - | - | - | - | - |
| M03-096 | - | - | - | - | - | - | - | - | - | - |
| M03-097 | - | - | - | - | - | - | - | - | - | - |
| M03-098 | - | - | - | - | - | - | - | - | - | - |
| M03-099 | - | - | - | - | - | - | - | - | - | - |
| M03-100 | - | - | - | - | - | - | - | - | - | - |
| M03-101 | - | - | - | - | - | - | - | - | - | - |
| M03-102 | - | - | - | - | - | - | - | - | - | - |
| M03-103 | - | - | - | - | - | - | - | - | - | - |
| M03-104 | - | - | - | - | - | - | - | - | - | - |
| M03-105 | - | - | - | - | - | - | - | - | - | - |
| M03-106 | - | - | - | - | - | - | - | - | - | - |
| M03-107 | - | - | - | - | - | - | - | - | - | - |
| M03-108 | - | - | - | - | - | - | - | - | - | - |
| M03-109 | - | - | - | - | - | - | - | - | - | - |
| M03-110 | - | - | - | - | - | - | - | - | - | - |
| M03-111 | - | - | - | - | - | - | - | - | - | - |
| M03-112 | - | - | - | - | - | - | - | - | - | - |
| M03-113 | - | - | - | - | - | - | - | - | - | - |
| M03-114 | - | - | - | - | - | - | - | - | - | - |
| M03-115 | - | - | - | - | - | - | - | - | - | - |
| M03-116 | - | - | - | - | - | - | - | - | - | - |
| M03-117 | - | - | - | - | - | - | - | - | - | - |
| M03-118 | - | - | - | - | - | - | - | - | - | - |
| M03-119 | - | - | - | - | - | - | - | - | - | - |
| M03-120 | - | - | - | - | - | - | - | - | - | - |
| M03-121 | - | - | - | - | - | - | - | - | - | - |
| M03-122 | - | - | - | - | - | - | - | - | - | - |
| M03-123 | - | - | - | - | - | - | - | - | - | - |
| M03-124 | - | - | - | - | - | - | - | - | - | - |
| M03-400 | - | - | - | - | - | - | - | - | - | - |
| M03-401 | - | - | - | - | - | - | - | - | - | - |
| M03-402 | - | - | - | - | - | - | - | - | - | - |
| M03-403 | - | - | - | - | - | - | - | - | - | - |
| M03-404 | - | - | - | - | - | - | - | - | - | - |
| M03-405 | - | - | - | - | - | - | - | - | - | - |
| M03-406 | - | - | - | - | - | - | - | - | - | - |
| M03-407 | - | - | - | - | - | - | - | - | - | - |
| M03-408 | - | - | - | - | - | - | - | - | - | - |
| M03-409 | - | - | - | - | - | - | - | - | - | - |
| M03-410 | - | - | - | - | - | - | - | - | - | - |
| M03-411 | - | - | - | - | - | - | - | - | - | - |
| M03-412 | - | - | - | - | - | - | - | - | - | - |
| M03-413 | - | - | - | - | - | - | - | - | - | - |

SCHOOL DISTRICT 9 (Francophone) / DISTRICT SCOLAIRE 9 (francophone)
MAY 12, 2008 DEC ELECTIONS / ÉLECTIONS DES CÉD DU 12 MAI 2008

| Polling Division / Section de vote | SD 1 | SD 2 | SD 3 | SD 4 | SD 5 | | SD 6 | | SD 7 | |
|---------------------------------------|---------------------|---------------------|------------------|-----------------|-------------------|---------------------|-------------------|------------------|----------------|------------------------|
| | Gilmond LAROCQUE | Odette ROBICHAUD | Rachel SAVOIE | Gilles GAGNÉ | Josée ARSENEAU | Edmond F. PAULIN | Roger BOUDREAU | Albert LAGACÉ | Line COLLIN | Noëlla L. ROBICHAUD |
| M03-414 | - | | - | - | - | - | - | - | - | - |
| M03-415 | - | | - | - | - | - | - | - | - | - |
| M03-416 | - | | - | - | - | - | - | - | - | - |
| M03-417 | - | | - | - | - | - | - | - | - | - |
| M03-418 | - | | - | - | - | - | - | - | - | - |
| M03-419 | - | | - | - | - | - | - | - | - | - |
| M03-420 | - | | - | - | - | - | - | - | - | - |
| M03-421 | - | - | | - | - | - | - | - | - | - |
| M03-422 | - | - | | - | - | - | - | - | - | - |
| M03-423 | - | | - | - | - | - | - | - | 2 | 15 |
| M03-424 | - | | - | - | - | - | - | - | 3 | 3 |
| M03-425 | - | | - | - | - | - | - | - | 0 | 6 |
| M03-426 | - | | - | - | - | - | - | - | - | - |
| M03-427 | - | | - | - | - | - | - | - | - | - |
| M03-428 | - | | - | - | - | - | - | - | - | - |
| M03-429 | - | | - | - | - | - | 0 | 0 | - | - |
| M03-430 | - | | - | - | - | - | 8 | 3 | - | - |
| M03-431 | - | | - | - | 3 | 10 | - | - | - | - |
| M03-432 | - | | - | - | - | - | 0 | 0 | - | - |
| M03-433 | - | | - | - | 5 | 19 | - | - | - | - |
| M03-434 | - | | - | - | 0 | 0 | - | - | - | - |
| M03-435 | - | | - | - | - | - | - | - | - | - |
| M03-436 | - | | - | - | - | - | - | - | - | - |
| M04-001 | - | | - | - | - | - | - | - | - | - |
| M04-002 | - | | - | - | - | - | - | - | - | - |
| M04-003 | - | | - | - | - | - | - | - | - | - |
| M04-004 | - | | - | - | - | - | - | - | - | - |
| M04-005 | - | | - | - | - | - | - | - | - | - |
| M04-006 | - | | - | - | - | - | - | - | - | - |
| M04-007 | - | | - | - | - | - | - | - | - | - |
| M04-008 | - | | - | - | - | - | - | - | - | - |
| M04-009 | - | | - | - | - | - | - | - | - | - |
| M04-010 | - | | - | - | - | - | - | - | - | - |
| M04-011 | - | | - | - | - | - | - | - | - | - |
| M04-012 | - | | - | - | - | - | - | - | - | - |
| M04-013 | - | | - | - | - | - | - | - | - | - |
| M04-014 | - | | - | - | - | - | - | - | - | - |
| M04-015 | - | | - | - | - | - | - | - | - | - |
| M04-016 | - | | - | - | - | - | - | - | - | - |
| M04-017 | - | | - | - | - | - | - | - | - | - |
| M04-403 | - | | - | - | - | - | - | - | - | - |
| TOTAL | accl. | accl. | accl. | accl. | 1531 | 947 | 752 | 512 | 448 | 368 |
| | E | E | E | E | E | | E | | E | |

SCHOOL DISTRICT 9 (Francophone) / DISTRICT SCOLAIRE 9 (francophone)
 MAY 12, 2008 DEC ELECTIONS / ÉLECTIONS DES CÉD DU 12 MAI 2008

| Polling Division / Section de vote | SD 8 | SD 9 | SD 10 | SD 11 |
|---------------------------------------|--------------------------|------------------|--------------------------|---------------------|
| | Annie CHIASSON DOIRON | Marcel BASQUE | Marc-Alphonse LECLAIR | Gerard ROBICHAUD |
| Unknown / Inconnu | - | - | - | - |
| M02-085 | - | - | - | - |
| M03-001 | - | - | - | - |
| M03-002 | - | - | - | - |
| M03-003 | - | - | - | - |
| M03-004 | - | - | - | - |
| M03-005 | - | - | - | - |
| M03-006 | - | - | - | - |
| M03-007 | - | - | - | - |
| M03-008 | - | - | - | - |
| M03-009 | - | - | - | - |
| M03-010 | - | - | - | - |
| M03-011 | - | - | - | - |
| M03-012 | - | - | - | - |
| M03-013 | - | - | - | - |
| M03-014 | - | - | - | - |
| M03-015 | - | - | - | - |
| M03-016 | - | - | - | - |
| M03-017 | - | - | - | - |
| M03-018 | - | - | - | - |
| M03-019 | - | - | - | - |
| M03-020 | - | - | - | - |
| M03-021 | - | - | - | - |
| M03-022 | - | - | - | - |
| M03-023 | - | - | - | - |
| M03-024 | - | - | - | - |
| M03-025 | - | - | - | - |
| M03-026 | - | - | - | - |
| M03-027 | - | - | - | - |
| M03-028 | - | - | - | - |
| M03-029 | - | - | - | - |
| M03-030 | - | - | - | - |
| M03-031 | - | - | - | - |
| M03-032 | - | - | - | - |
| M03-033 | - | - | - | - |
| M03-034 | - | - | - | - |
| M03-035 | - | - | - | - |
| M03-036 | - | - | - | - |
| M03-037 | - | - | - | - |
| M03-038 | - | - | - | - |
| M03-039 | - | - | - | - |
| M03-040 | - | - | - | - |
| M03-041 | - | - | - | - |
| M03-042 | - | - | - | - |
| M03-043 | - | - | - | - |
| M03-044 | - | - | - | - |

SCHOOL DISTRICT 9 (Francophone) / DISTRICT SCOLAIRE 9 (francophone)
MAY 12, 2008 DEC ELECTIONS / ÉLECTIONS DES CÉD DU 12 MAI 2008

| Polling Division / Section de vote | SD 8 | SD 9 | SD 10 | SD 11 |
|---------------------------------------|--------------------------|------------------|--------------------------|---------------------|
| | Annie CHIASSON DOIRON | Marcel BASQUE | Marc-Alphonse LECLAIR | Gerard ROBICHAUD |
| M03-045 | - | - | - | - |
| M03-046 | - | - | - | - |
| M03-047 | - | - | - | - |
| M03-048 | - | - | - | - |
| M03-049 | - | - | - | - |
| M03-050 | - | - | - | - |
| M03-051 | - | - | - | - |
| M03-052 | - | - | - | - |
| M03-053 | - | - | - | - |
| M03-054 | - | - | - | - |
| M03-055 | - | - | - | - |
| M03-056 | - | - | - | - |
| M03-057 | - | - | - | - |
| M03-058 | - | - | - | - |
| M03-059 | - | - | - | - |
| M03-060 | - | - | - | - |
| M03-061 | - | - | - | - |
| M03-062 | - | - | - | - |
| M03-063 | - | - | - | - |
| M03-064 | - | - | - | - |
| M03-065 | - | - | - | - |
| M03-066 | - | - | - | - |
| M03-067 | - | - | - | - |
| M03-068 | - | - | - | - |
| M03-069 | - | - | - | - |
| M03-070 | - | - | - | - |
| M03-071 | - | - | - | - |
| M03-072 | - | - | - | - |
| M03-073 | - | - | - | - |
| M03-074 | - | - | - | - |
| M03-075 | - | - | - | - |
| M03-076 | - | - | - | - |
| M03-077 | - | - | - | - |
| M03-078 | - | - | - | - |
| M03-079 | - | - | - | - |
| M03-080 | - | - | - | - |
| M03-081 | - | - | - | - |
| M03-082 | - | - | - | - |
| M03-083 | - | - | - | - |
| M03-084 | - | - | - | - |
| M03-085 | - | - | - | - |
| M03-086 | - | - | - | - |
| M03-087 | - | - | - | - |
| M03-088 | - | - | - | - |
| M03-089 | - | - | - | - |
| M03-090 | - | - | - | - |
| M03-091 | - | - | - | - |

SCHOOL DISTRICT 9 (Francophone) / DISTRICT SCOLAIRE 9 (francophone)
 MAY 12, 2008 DEC ELECTIONS / ÉLECTIONS DES CÉD DU 12 MAI 2008

| Polling Division / Section de vote | SD 8 | SD 9 | SD 10 | SD 11 |
|---------------------------------------|--------------------------|------------------|--------------------------|---------------------|
| | Annie CHIASSON DOIRON | Marcel BASQUE | Marc-Alphonse LECLAIR | Gerard ROBICHAUD |
| M03-092 | - | | - | - |
| M03-093 | - | | - | - |
| M03-094 | - | | - | - |
| M03-095 | - | | - | - |
| M03-096 | - | | - | - |
| M03-097 | - | | - | - |
| M03-098 | - | | - | - |
| M03-099 | - | | - | - |
| M03-100 | - | | - | - |
| M03-101 | - | | - | - |
| M03-102 | - | | - | - |
| M03-103 | | - | - | - |
| M03-104 | | - | - | - |
| M03-105 | | - | - | - |
| M03-106 | | - | - | - |
| M03-107 | | - | - | - |
| M03-108 | | - | - | - |
| M03-109 | | - | - | - |
| M03-110 | | - | - | - |
| M03-111 | | - | - | - |
| M03-112 | - | - | - | - |
| M03-113 | | - | - | - |
| M03-114 | - | - | - | - |
| M03-115 | - | - | - | - |
| M03-116 | | - | - | - |
| M03-117 | | - | - | - |
| M03-118 | | - | - | - |
| M03-119 | - | - | - | - |
| M03-120 | - | - | - | - |
| M03-121 | - | - | - | - |
| M03-122 | - | - | - | - |
| M03-123 | - | - | - | - |
| M03-124 | - | - | - | - |
| M03-400 | - | - | - | - |
| M03-401 | - | | - | - |
| M03-402 | - | | - | - |
| M03-403 | - | | - | - |
| M03-404 | - | | - | - |
| M03-405 | - | | - | - |
| M03-406 | - | | - | - |
| M03-407 | - | | - | - |
| M03-408 | - | - | - | - |
| M03-409 | - | - | - | - |
| M03-410 | - | - | - | - |
| M03-411 | - | - | - | - |
| M03-412 | - | - | - | - |
| M03-413 | - | - | - | - |

SCHOOL DISTRICT 9 (Francophone) / DISTRICT SCOLAIRE 9 (francophone)
MAY 12, 2008 DEC ELECTIONS / ÉLECTIONS DES CÉD DU 12 MAI 2008

| Polling Division / Section de vote | SD 8 | SD 9 | SD 10 | SD 11 |
|---------------------------------------|--------------------------|------------------|--------------------------|---------------------|
| | Annie CHIASSON DOIRON | Marcel BASQUE | Marc-Alphonse LECLAIR | Gerard ROBICHAUD |
| M03-414 | - | - | - | - |
| M03-415 | - | - | - | - |
| M03-416 | - | - | - | - |
| M03-417 | - | - | - | - |
| M03-418 | - | - | - | - |
| M03-419 | - | - | - | - |
| M03-420 | - | - | - | - |
| M03-421 | - | - | - | - |
| M03-422 | - | - | - | - |
| M03-423 | - | - | - | - |
| M03-424 | - | - | - | - |
| M03-425 | - | - | - | - |
| M03-426 | - | - | - | - |
| M03-427 | - | - | - | - |
| M03-428 | - | - | - | - |
| M03-429 | - | - | - | - |
| M03-430 | - | - | - | - |
| M03-431 | - | - | - | - |
| M03-432 | - | - | - | - |
| M03-433 | - | - | - | - |
| M03-434 | - | - | - | - |
| M03-435 | - | - | - | - |
| M03-436 | - | - | - | - |
| M04-001 | - | - | - | - |
| M04-002 | - | - | - | - |
| M04-003 | - | - | - | - |
| M04-004 | - | - | - | - |
| M04-005 | - | - | - | - |
| M04-006 | - | - | - | - |
| M04-007 | - | - | - | - |
| M04-008 | - | - | - | - |
| M04-009 | - | - | - | - |
| M04-010 | - | - | - | - |
| M04-011 | - | - | - | - |
| M04-012 | - | - | - | - |
| M04-013 | - | - | - | - |
| M04-014 | - | - | - | - |
| M04-015 | - | - | - | - |
| M04-016 | - | - | - | - |
| M04-017 | - | - | - | - |
| M04-403 | - | - | - | - |
| TOTAL | accl. | accl. | accl. | accl. |
| | E | E | E | E |

SCHOOL DISTRICT 10 (Anglophone) / DISTRICT SCOLAIRE 10 (anglophone)
MAY 12, 2008 DEC ELECTIONS / ÉLECTIONS DES CÉD DU 12 MAI 2008

| Polling Division / Section de vote | SD 1 | SD 2 | SD 6 | SD 7 & 9 (Zone A) | SD 8 & 10 (Zone B) | | | SD 12 | |
|---------------------------------------|--------------------|--------------------|------------------|----------------------|-----------------------|------------------------|---------------------------|------------------|-----------------------|
| | M. Joni DONAHUE | Wayne A. SPIRES | Joe M. BERDAN | Larry G. BOUDREAU | William R. HANLEY | Crystal L. LOCKHART | Michael Peter SZEMERDA | Edith M. COOK | Sharon R. GREENLAW |
| Unknown / Inconnu | - | - | - | - | 14 | 21 | 12 | 17 | 2 |
| M09-161 | - | - | - | - | - | - | - | - | - |
| M10-001 | - | - | - | - | - | - | - | - | - |
| M10-002 | - | - | - | - | - | - | - | - | - |
| M10-003 | - | - | - | - | - | - | - | - | - |
| M10-004 | - | - | - | - | - | - | - | - | - |
| M10-005 | - | - | - | - | - | - | - | - | - |
| M10-006 | - | - | - | - | - | - | - | - | - |
| M10-007 | - | - | - | - | - | - | - | - | - |
| M10-008 | - | - | - | - | - | - | - | - | - |
| M10-009 | - | - | - | - | - | - | - | - | - |
| M10-013 | - | - | - | - | - | - | - | - | - |
| M10-014 | - | - | - | - | - | - | - | - | - |
| M10-015 | - | - | - | - | - | - | - | - | - |
| M10-016 | - | - | - | - | - | - | - | - | - |
| M10-017 | - | - | - | - | - | - | - | - | - |
| M10-018 | - | - | - | - | - | - | - | - | - |
| M10-030 | - | - | - | - | - | - | - | - | - |
| M10-031 | - | - | - | - | - | - | - | - | - |
| M10-032 | - | - | - | - | - | - | - | - | - |
| M10-033 | - | - | - | - | - | - | - | - | - |
| M10-034 | - | - | - | - | 68 | 60 | 74 | - | - |
| M10-035 | - | - | - | - | 84 | 88 | 88 | - | - |
| M10-036 | - | - | - | - | 82 | 89 | 81 | - | - |
| M10-037 | - | - | - | - | 8 | 4 | 9 | - | - |
| M10-038 | - | - | - | - | 8 | 7 | 4 | - | - |
| M10-039 | - | - | - | - | 4 | 4 | 1 | - | - |
| M10-040 | - | - | - | - | - | - | - | - | - |
| M10-041 | - | - | - | - | - | - | - | - | - |
| M10-042 | - | - | - | - | - | - | - | - | - |
| M10-043 | - | - | - | - | - | - | - | - | - |
| M10-044 | - | - | - | - | - | - | - | - | - |
| M10-045 | - | - | - | - | - | - | - | - | - |
| M10-046 | - | - | - | - | - | - | - | - | - |
| M10-047 | - | - | - | - | 5 | 3 | 0 | - | - |
| M10-048 | - | - | - | - | 0 | 0 | 0 | - | - |
| M10-052 | - | - | - | - | - | - | - | 128 | 22 |
| M10-053 | - | - | - | - | - | - | - | 116 | 30 |
| M10-054 | - | - | - | - | - | - | - | 220 | 59 |
| M10-055 | - | - | - | - | - | - | - | 88 | 18 |
| M10-056 | - | - | - | - | - | - | - | 145 | 23 |
| M10-057 | - | - | - | - | - | - | - | 118 | 11 |
| M10-058 | - | - | - | - | - | - | - | 199 | 25 |
| M10-059 | - | - | - | - | - | - | - | 1 | 0 |
| M10-400 | - | - | - | - | - | - | - | - | - |
| M10-401 | - | - | - | - | - | - | - | - | - |
| M10-403 | - | - | - | - | - | - | - | 11 | 2 |
| TOTAL | accl. | accl. | accl. | accl. | 273 | 276 | 269 | 1043 | 192 |
| | E | E | E | E | E | E | E | E | E |

SCHOOL DISTRICT 11 (Francophone) / DISTRICT SCOLAIRE 11 (francophone)
MAY 12, 2008 DEC ELECTIONS / ÉLECTIONS DES CÉD DU 12 MAI 2008

| Polling Division / Section de vote | SD 1 | SD 2 | SD 3 | SD 5 | SD 6 | SD 7 | SD 8 | SD 9 | SD 10 | SD 11 |
|---------------------------------------|-----------------|-------------------------|--------------------|-------------------|-------------------|----------------------|------------------------|-------------------------|-----------------------|--------------------------|
| | Roger MARTIN | Angéla Marie DURELLE | Nadine FOURNIER | Andréa VAUTOUR | Édouard BOCCOZ | Michel J. LEBLANC | Suzanne Cora GAGNON | Denyse LEBOUTHILLIER | Michel P. BOUDREAU | James Antoine LEBLANC |
| M04-018 | | . | . | . | . | . | . | . | . | . |
| M04-019 | | . | . | . | . | . | . | . | . | . |
| M04-020 | | . | . | . | . | . | . | . | . | . |
| M04-021 | | . | . | . | . | . | . | . | . | . |
| M04-022 | | . | . | . | . | . | . | . | . | . |
| M04-023 | | . | . | . | . | . | . | . | . | . |
| M04-024 | | . | . | . | . | . | . | . | . | . |
| M04-025 | | . | . | . | . | . | . | . | . | . |
| M04-026 | | . | . | . | . | . | . | . | . | . |
| M04-027 | | . | . | . | . | . | . | . | . | . |
| M04-028 | | . | . | . | . | . | . | . | . | . |
| M04-029 | | . | . | . | . | . | . | . | . | . |
| M04-030 | | . | . | . | . | . | . | . | . | . |
| M04-031 | | . | . | . | . | . | . | . | . | . |
| M04-032 | | . | . | . | . | . | . | . | . | . |
| M04-033 | | . | . | . | . | . | . | . | . | . |
| M04-034 | | . | . | . | . | . | . | . | . | . |
| M04-035 | | . | . | . | . | . | . | . | . | . |
| M04-036 | | . | . | . | . | . | . | . | . | . |
| M04-037 | | . | . | . | . | . | . | . | . | . |
| M04-038 | | . | . | . | . | . | . | . | . | . |
| M04-039 | | . | . | . | . | . | . | . | . | . |
| M04-040 | | . | . | . | . | . | . | . | . | . |
| M04-041 | | . | . | . | . | . | . | . | . | . |
| M04-042 | | . | . | . | . | . | . | . | . | . |
| M04-043 | | . | . | . | . | . | . | . | . | . |
| M04-044 | | . | . | . | . | . | . | . | . | . |
| M04-045 | | . | . | . | . | . | . | . | . | . |
| M04-046 | | . | . | . | . | . | . | . | . | . |
| M04-047 | | . | . | . | . | . | . | . | . | . |
| M04-048 | | . | . | . | . | . | . | . | . | . |
| M04-049 | | . | . | . | . | . | . | . | . | . |
| M04-050 | | . | . | . | . | . | . | . | . | . |
| M04-051 | | . | . | . | . | . | . | . | . | . |
| M04-052 | | . | . | . | . | . | . | . | . | . |
| M04-053 | | . | . | . | . | . | . | . | . | . |
| M04-054 | | . | . | . | . | . | . | . | . | . |
| M04-055 | | . | . | . | . | . | . | . | . | . |
| M04-056 | | . | . | . | . | . | . | . | . | . |
| M04-057 | | . | . | . | . | . | . | . | . | . |
| M04-058 | | . | . | . | . | . | . | . | . | . |
| M04-059 | | . | . | . | . | . | . | . | . | . |
| M04-060 | | . | . | . | . | . | . | . | . | . |
| M04-061 | | . | . | . | . | . | . | . | . | . |
| M04-062 | | . | . | . | . | . | . | . | . | . |
| M04-063 | | . | . | . | . | . | . | . | . | . |
| M04-064 | | . | . | . | . | . | . | . | . | . |

SCHOOL DISTRICT 11 (Francophone) / DISTRICT SCOLAIRE 11 (francophone)
 MAY 12, 2008 DEC ELECTIONS / ÉLECTIONS DES CÉD DU 12 MAI 2008

| Polling Division / Section de vote | SD 1 | SD 2 | SD 3 | SD 5 | SD 6 | SD 7 | SD 8 | SD 9 | SD 10 | SD 11 |
|---------------------------------------|-----------------|-------------------------|--------------------|-------------------|-------------------|----------------------|------------------------|-------------------------|-----------------------|--------------------------|
| | Roger MARTIN | Angéla Marie DURELLE | Nadine FOURNIER | Andréa VAUTOUR | Édouard BOCCOZ | Michel J. LEBLANC | Suzanne Cora GAGNON | Denyse LEBOUTHILLIER | Michel P. BOUDREAU | James Antoine LEBLANC |
| M04-065 | | . | . | . | . | . | . | . | . | . |
| M04-066 | | . | . | . | . | . | . | . | . | . |
| M04-067 | | . | . | . | . | . | . | . | . | . |
| M04-068 | | . | . | . | . | . | . | . | . | . |
| M04-069 | | . | . | . | . | . | . | . | . | . |
| M04-070 | | . | . | . | . | . | . | . | . | . |
| M04-071 | | . | . | . | . | . | . | . | . | . |
| M04-072 | | . | . | . | . | . | . | . | . | . |
| M04-073 | | . | . | . | . | . | . | . | . | . |
| M04-074 | | . | . | . | . | . | . | . | . | . |
| M04-075 | | . | . | . | . | . | . | . | . | . |
| M04-076 | | . | . | . | . | . | . | . | . | . |
| M04-077 | | . | . | . | . | . | . | . | . | . |
| M04-078 | | . | . | . | . | . | . | . | . | . |
| M04-079 | - | . | . | . | . | . | . | . | . | . |
| M04-080 | | . | . | . | . | . | . | . | . | . |
| M04-081 | - | . | . | . | . | . | . | . | . | . |
| M04-082 | - | . | . | . | . | . | . | . | . | . |
| M04-083 | - | . | . | . | . | . | . | . | . | . |
| M04-084 | - | . | . | . | . | . | . | . | . | . |
| M04-085 | - | . | . | . | . | . | . | . | . | . |
| M04-086 | - | . | . | . | . | . | . | . | . | . |
| M04-089 | | . | . | . | . | . | . | . | . | . |
| M04-090 | | . | . | . | . | . | . | . | . | . |
| M04-091 | | . | . | . | . | . | . | . | . | . |
| M04-092 | | . | . | . | . | . | . | . | . | . |
| M04-093 | | . | . | . | . | . | . | . | . | . |
| M04-094 | | . | . | . | . | . | . | . | . | . |
| M04-095 | | . | . | . | . | . | . | . | . | . |
| M04-096 | | . | . | . | . | . | . | . | . | . |
| M04-097 | | . | . | . | . | . | . | . | . | . |
| M04-098 | | . | . | . | . | . | . | . | . | . |
| M04-099 | | . | . | . | . | . | . | . | . | . |
| M04-100 | | . | . | . | . | . | . | . | . | . |
| M04-101 | | . | . | . | . | . | . | . | . | . |
| M04-102 | | . | . | . | . | . | . | . | . | . |
| M04-103 | | . | . | . | . | . | . | . | . | . |
| M04-104 | | . | . | . | . | . | . | . | . | . |
| M04-105 | | . | . | . | . | . | . | . | . | . |
| M04-106 | | . | . | . | . | . | . | . | . | . |
| M04-107 | | . | . | . | . | . | . | . | . | . |
| M04-108 | | . | . | . | . | . | . | . | . | . |
| M04-109 | | . | . | . | . | . | . | . | . | . |
| M04-110 | | . | . | . | . | . | . | . | . | . |
| M04-111 | | . | . | . | . | . | . | . | . | . |
| M04-112 | | . | . | . | . | . | . | . | . | . |
| M04-113 | | . | . | . | . | . | . | . | . | . |

SCHOOL DISTRICT 11 (Francophone) / DISTRICT SCOLAIRE 11 (francophone)
 MAY 12, 2008 DEC ELECTIONS / ÉLECTIONS DES CÉD DU 12 MAI 2008

| Polling Division / Section de vote | SD 1 | SD 2 | SD 3 | SD 5 | SD 6 | SD 7 | SD 8 | SD 9 | SD 10 | SD 11 |
|---------------------------------------|-----------------|-------------------------|--------------------|-------------------|-------------------|----------------------|------------------------|-------------------------|-----------------------|--------------------------|
| | Roger MARTIN | Angéla Marie DURELLE | Nadine FOURNIER | Andréa VAUTOUR | Édouard BOCCOZ | Michel J. LEBLANC | Suzanne Cora GAGNON | Denyse LEBOUTHILLIER | Michel P. BOUDREAU | James Antoine LEBLANC |
| M04-114 | | . | . | . | . | . | . | . | . | . |
| M04-115 | | . | . | . | . | . | . | . | . | . |
| M04-116 | | . | . | . | . | . | . | . | . | . |
| M04-117 | | . | . | . | . | . | . | . | . | . |
| M04-118 | | . | . | . | . | . | . | . | . | . |
| M04-119 | | . | . | . | . | . | . | . | . | . |
| M04-120 | | . | . | . | . | . | . | . | . | . |
| M04-121 | | . | . | . | . | . | . | . | . | . |
| M04-401 | | . | . | . | . | . | . | . | . | . |
| M04-402 | | . | . | . | . | . | . | . | . | . |
| M04-405 | | . | . | . | . | . | . | . | . | . |
| M05-001 | | . | . | . | . | . | . | . | . | . |
| M05-002 | - | . | . | . | . | . | . | . | . | . |
| M05-003 | - | . | . | . | . | . | . | . | . | . |
| M05-004 | - | . | . | . | . | . | . | . | . | . |
| M05-005 | - | . | . | . | . | . | . | . | . | . |
| M05-006 | - | . | . | . | . | . | . | . | . | . |
| M05-007 | - | . | . | . | . | . | . | . | . | . |
| M05-008 | - | . | . | . | . | . | . | . | . | . |
| M05-009 | - | . | . | . | . | . | . | . | . | . |
| M05-019 | - | . | . | . | . | . | . | . | . | . |
| M05-020 | - | . | . | . | . | . | . | . | . | . |
| M05-021 | - | . | . | . | . | . | . | . | . | . |
| M05-022 | - | . | . | . | . | . | . | . | . | . |
| M05-023 | - | . | . | . | . | . | . | . | . | . |
| M05-024 | - | . | . | . | . | . | . | . | . | . |
| M05-025 | - | . | . | . | . | . | . | . | . | . |
| M05-026 | - | . | . | . | . | . | . | . | . | . |
| M05-027 | - | . | . | . | . | . | . | . | . | . |
| M05-028 | - | . | . | . | . | . | . | . | . | . |
| M05-029 | - | . | . | . | . | . | . | . | . | . |
| M05-030 | - | . | . | . | . | . | . | . | . | . |
| M05-031 | - | . | . | . | . | . | . | . | . | . |
| M05-032 | - | . | . | . | . | . | . | . | . | . |
| M05-033 | - | . | . | . | . | . | . | . | . | . |
| M05-034 | - | . | . | . | . | . | . | . | . | . |
| M05-035 | - | . | . | . | . | . | . | . | . | . |
| M05-036 | - | . | . | . | . | . | . | . | . | . |
| M05-037 | - | . | . | . | . | . | . | . | . | . |
| M05-038 | - | . | . | . | . | . | . | . | . | . |
| M05-039 | - | . | . | . | . | . | . | . | . | . |
| M05-040 | - | . | . | . | . | . | . | . | . | . |
| M05-041 | - | . | . | . | . | . | . | . | . | . |
| M05-042 | - | . | . | . | . | . | . | . | . | . |
| M05-043 | - | . | . | . | . | . | . | . | . | . |
| M05-044 | - | . | . | . | . | . | . | . | . | . |
| M05-045 | - | . | . | . | . | . | . | . | . | . |

SCHOOL DISTRICT 11 (Francophone) / DISTRICT SCOLAIRE 11 (francophone)
MAY 12, 2008 DEC ELECTIONS / ÉLECTIONS DES CÉD DU 12 MAI 2008

| Polling Division / Section de vote | SD 1 | SD 2 | SD 3 | SD 5 | SD 6 | SD 7 | SD 8 | SD 9 | SD 10 | SD 11 |
|---------------------------------------|-----------------|-------------------------|--------------------|-------------------|-------------------|----------------------|------------------------|-------------------------|-----------------------|--------------------------|
| | Roger MARTIN | Angéla Marie DURELLE | Nadine FOURNIER | Andréa VAUTOUR | Édouard BOCCOZ | Michel J. LEBLANC | Suzanne Cora GAGNON | Denyse LEBOUTHILLIER | Michel P. BOUDREAU | James Antoine LEBLANC |
| M05-046 | . | . | . | . | . | . | . | . | . | . |
| M05-047 | . | . | . | . | . | . | . | . | . | . |
| M05-048 | . | . | . | . | . | . | . | . | . | . |
| M05-049 | . | . | . | . | . | . | . | . | . | . |
| M05-050 | . | . | . | . | . | . | . | . | . | . |
| M05-051 | . | . | . | . | . | . | . | . | . | . |
| M05-052 | . | . | . | . | . | . | . | . | . | . |
| M05-053 | . | . | . | . | . | . | . | . | . | . |
| M05-054 | . | . | . | . | . | . | . | . | . | . |
| M05-055 | . | . | . | . | . | . | . | . | . | . |
| M05-056 | . | . | . | . | . | . | . | . | . | . |
| M05-057 | . | . | . | . | . | . | . | . | . | . |
| M05-058 | . | . | . | . | . | . | . | . | . | . |
| M05-059 | . | . | . | . | . | . | . | . | . | . |
| M05-060 | . | . | . | . | . | . | . | . | . | . |
| M05-061 | . | . | . | . | . | . | . | . | . | . |
| M05-062 | . | . | . | . | . | . | . | . | . | . |
| M05-063 | . | . | . | . | . | . | . | . | . | . |
| M05-064 | . | . | . | . | . | . | . | . | . | . |
| M05-065 | . | . | . | . | . | . | . | . | . | . |
| M05-066 | . | . | . | . | . | . | . | . | . | . |
| M05-067 | . | . | . | . | . | . | . | . | . | . |
| M05-068 | . | . | . | . | . | . | . | . | . | . |
| M05-069 | . | . | . | . | . | . | . | . | . | . |
| M05-070 | . | . | . | . | . | . | . | . | . | . |
| M05-071 | . | . | . | . | . | . | . | . | . | . |
| M05-072 | . | . | . | . | . | . | . | . | . | . |
| M05-073 | . | . | . | . | . | . | . | . | . | . |
| M05-074 | . | . | . | . | . | . | . | . | . | . |
| M05-075 | . | . | . | . | . | . | . | . | . | . |
| M05-076 | . | . | . | . | . | . | . | . | . | . |
| M05-077 | . | . | . | . | . | . | . | . | . | . |
| M05-078 | . | . | . | . | . | . | . | . | . | . |
| M05-079 | . | . | . | . | . | . | . | . | . | . |
| M05-080 | . | . | . | . | . | . | . | . | . | . |
| M05-081 | . | . | . | . | . | . | . | . | . | . |
| M05-082 | . | . | . | . | . | . | . | . | . | . |
| M05-083 | . | . | . | . | . | . | . | . | . | . |
| M05-084 | . | . | . | . | . | . | . | . | . | . |
| M05-085 | . | . | . | . | . | . | . | . | . | . |
| M05-086 | . | . | . | . | . | . | . | . | . | . |
| M05-087 | . | . | . | . | . | . | . | . | . | . |
| M05-088 | . | . | . | . | . | . | . | . | . | . |
| M05-089 | . | . | . | . | . | . | . | . | . | . |
| M05-090 | . | . | . | . | . | . | . | . | . | . |
| M05-091 | . | . | . | . | . | . | . | . | . | . |
| M05-092 | . | . | . | . | . | . | . | . | . | . |

SCHOOL DISTRICT 11 (Francophone) / DISTRICT SCOLAIRE 11 (francophone)
 MAY 12, 2008 DEC ELECTIONS / ÉLECTIONS DES CÉD DU 12 MAI 2008

| Polling Division / Section de vote | SD 1 | SD 2 | SD 3 | SD 5 | SD 6 | SD 7 | SD 8 | SD 9 | SD 10 | SD 11 |
|---------------------------------------|-----------------|-------------------------|--------------------|-------------------|-------------------|----------------------|------------------------|-------------------------|-----------------------|--------------------------|
| | Roger MARTIN | Angéla Marie DURELLE | Nadine FOURNIER | Andréa VAUTOUR | Édouard BOCCOZ | Michel J. LEBLANC | Suzanne Cora GAGNON | Denyse LEBOUTHILLIER | Michel P. BOUDREAU | James Antoine LEBLANC |
| M05-093 | . | . | . | . | . | . | . | . | . | . |
| M05-094 | . | . | . | . | . | . | . | . | . | . |
| M05-095 | . | . | . | . | . | . | . | . | . | . |
| M05-096 | . | . | . | . | . | . | . | . | . | . |
| M05-097 | . | . | . | . | . | . | . | . | . | . |
| M05-098 | . | . | . | . | . | . | . | . | . | . |
| M05-099 | . | . | . | . | . | . | . | . | . | . |
| M05-100 | . | . | . | . | . | . | . | . | . | . |
| M05-101 | . | . | . | . | . | . | . | . | . | . |
| M05-102 | . | . | . | . | . | . | . | . | . | . |
| M05-103 | . | . | . | . | . | . | . | . | . | . |
| M05-104 | . | . | . | . | . | . | . | . | . | . |
| M05-105 | . | . | . | . | . | . | . | . | . | . |
| M05-106 | . | . | . | . | . | . | . | . | . | . |
| M05-107 | . | . | . | . | . | . | . | . | . | . |
| M05-108 | . | . | . | . | . | . | . | . | . | . |
| M05-109 | . | . | . | . | . | . | . | . | . | . |
| M05-110 | . | . | . | . | . | . | . | . | . | . |
| M05-111 | . | . | . | . | . | . | . | . | . | . |
| M05-112 | . | . | . | . | . | . | . | . | . | . |
| M05-113 | . | . | . | . | . | . | . | . | . | . |
| M05-114 | . | . | . | . | . | . | . | . | . | . |
| M05-115 | . | . | . | . | . | . | . | . | . | . |
| M05-116 | . | . | . | . | . | . | . | . | . | . |
| M05-117 | . | . | . | . | . | . | . | . | . | . |
| M05-118 | . | . | . | . | . | . | . | . | . | . |
| M05-119 | . | . | . | . | . | . | . | . | . | . |
| M05-120 | . | . | . | . | . | . | . | . | . | . |
| M05-121 | . | . | . | . | . | . | . | . | . | . |
| M05-122 | . | . | . | . | . | . | . | . | . | . |
| M05-123 | . | . | . | . | . | . | . | . | . | . |
| M05-124 | . | . | . | . | . | . | . | . | . | . |
| M05-125 | . | . | . | . | . | . | . | . | . | . |
| M05-126 | . | . | . | . | . | . | . | . | . | . |
| M05-127 | . | . | . | . | . | . | . | . | . | . |
| M05-128 | . | . | . | . | . | . | . | . | . | . |
| M05-129 | . | . | . | . | . | . | . | . | . | . |
| M05-400 | . | . | . | . | . | . | . | . | . | . |
| M05-401 | . | . | . | . | . | . | . | . | . | . |
| M05-402 | . | . | . | . | . | . | . | . | . | . |
| M05-403 | . | . | . | . | . | . | . | . | . | . |
| M05-404 | . | . | . | . | . | . | . | . | . | . |
| M05-406 | . | . | . | . | . | . | . | . | . | . |
| M05-410 | . | . | . | . | . | . | . | . | . | . |
| M05-411 | . | . | . | . | . | . | . | . | . | . |
| M05-412 | . | . | . | . | . | . | . | . | . | . |
| M05-413 | . | . | . | . | . | . | . | . | . | . |

SCHOOL DISTRICT 11 (Francophone) / DISTRICT SCOLAIRE 11 (francophone)
MAY 12, 2008 DEC ELECTIONS / ÉLECTIONS DES CÉD DU 12 MAI 2008

| Polling Division / Section de vote | SD 1 | SD 2 | SD 3 | SD 5 | SD 6 | SD 7 | SD 8 | SD 9 | SD 10 | SD 11 |
|---------------------------------------|-----------------|-------------------------|--------------------|-------------------|-------------------|----------------------|------------------------|-------------------------|-----------------------|--------------------------|
| | Roger MARTIN | Angéla Marie DURELLE | Nadine FOURNIER | Andréa VAUTOUR | Édouard BOCCOZ | Michel J. LEBLANC | Suzanne Cora GAGNON | Denyse LEBOUTHILLIER | Michel P. BOUDREAU | James Antoine LEBLANC |
| M05-414 | - | - | - | - | - | - | - | - | - | - |
| M05-415 | - | - | - | - | - | - | - | - | - | - |
| M05-416 | - | - | - | - | - | - | - | - | - | - |
| M05-417 | - | - | - | - | - | - | - | - | - | - |
| M05-418 | - | - | - | - | - | - | - | - | - | - |
| M05-419 | - | - | - | - | - | - | - | - | - | - |
| M05-420 | - | - | - | - | - | - | - | - | - | - |
| M05-421 | - | - | - | - | - | - | - | - | - | - |
| M05-422 | - | - | - | - | - | - | - | - | - | - |
| M05-423 | - | - | - | - | - | - | - | - | - | - |
| M05-424 | - | - | - | - | - | - | - | - | - | - |
| M05-425 | - | - | - | - | - | - | - | - | - | - |
| M05-426 | - | - | - | - | - | - | - | - | - | - |
| M05-427 | - | - | - | - | - | - | - | - | - | - |
| M06-001 | - | - | - | - | - | - | - | - | - | - |
| M06-002 | - | - | - | - | - | - | - | - | - | - |
| M06-003 | - | - | - | - | - | - | - | - | - | - |
| M06-004 | - | - | - | - | - | - | - | - | - | - |
| M06-005 | - | - | - | - | - | - | - | - | - | - |
| M06-419 | - | - | - | - | - | - | - | - | - | - |
| M06-420 | - | - | - | - | - | - | - | - | - | - |
| TOTAL | accl. | accl. | accl. | accl. | accl. | accl. | accl. | accl. | accl. | accl. |
| | E | E | E | E | E | E | E | E | E | E |

SCHOOL DISTRICT 14 (Anglophone) / DISTRICT SCOLAIRE 14 (anglophone)
MAY 12, 2008 DEC ELECTIONS / ÉLECTIONS DES CÉD DU 12 MAI 2008

| Polling Division / Section de vote | SD 2 | | SD 3 | | SD 4 | SD 5 | SD 6 | | SD 7 | SD 8 | SD 9 | SD 11 |
|---------------------------------------|--------------------|-----------------------|------------------------|-----------------------|-------------------|-------------------|----------------------|------------------|---------------------|---------------------|-------------------------|--------------------------|
| | Miriam R. GRANT | Cindy Lee ROBIDOUX | Robert D. PARKINSON | Eileen A. SAUNDERS | D. Todd GRAHAM | Brent G. CLARK | Kenneth B. GRAHAM | Lottie R. NYE | Richard B. ALLAN | Karen L. KENNEDY | Jonathan Ivan NYBORG | Dian HARQUAIL LAVERTU |
| Unknown / Inconnu | 123 | 82 | 25 | 17 | - | - | 11 | 3 | - | - | - | - |
| M13-001 | 14 | 7 | - | - | - | - | - | - | - | - | - | - |
| M13-002 | 0 | 1 | - | - | - | - | - | - | - | - | - | - |
| M13-003 | 0 | 0 | - | - | - | - | - | - | - | - | - | - |
| M13-004 | 7 | 6 | - | - | - | - | - | - | - | - | - | - |
| M13-005 | 34 | 3 | - | - | - | - | - | - | - | - | - | - |
| M13-006 | 8 | 0 | - | - | - | - | - | - | - | - | - | - |
| M13-019 | - | - | 7 | 0 | - | - | - | - | - | - | - | - |
| M13-020 | 1 | 2 | - | - | - | - | - | - | - | - | - | - |
| M13-021 | 1 | 1 | - | - | - | - | - | - | - | - | - | - |
| M13-022 | - | - | 15 | 0 | - | - | - | - | - | - | - | - |
| M13-023 | - | - | 3 | 1 | - | - | - | - | - | - | - | - |
| M13-024 | - | - | - | - | - | - | - | - | - | - | - | - |
| M13-025 | - | - | - | - | - | - | - | - | - | - | - | - |
| M13-026 | - | - | 14 | 5 | - | - | - | - | - | - | - | - |
| M13-027 | - | - | 18 | 18 | - | - | - | - | - | - | - | - |
| M13-028 | - | - | 26 | 11 | - | - | - | - | - | - | - | - |
| M13-029 | - | - | 18 | 11 | - | - | - | - | - | - | - | - |
| M13-030 | - | - | - | - | - | - | - | - | - | - | - | - |
| M13-031 | - | - | - | - | - | - | - | - | - | - | - | - |
| M13-032 | - | - | - | - | - | - | - | - | - | - | - | - |
| M13-033 | - | - | - | - | - | - | - | - | - | - | - | - |
| M13-034 | - | - | - | - | - | - | - | - | - | - | - | - |
| M13-035 | - | - | - | - | - | - | - | - | - | - | - | - |
| M13-036 | - | - | - | - | - | - | - | - | - | - | - | - |
| M13-037 | - | - | 13 | 8 | - | - | - | - | - | - | - | - |
| M13-038 | - | - | 7 | 2 | - | - | - | - | - | - | - | - |
| M13-039 | - | - | 2 | 3 | - | - | - | - | - | - | - | - |
| M13-040 | - | - | 0 | 0 | - | - | - | - | - | - | - | - |
| M13-041 | - | - | - | - | - | - | - | - | - | - | - | - |
| M13-042 | - | - | - | - | - | - | - | - | - | - | - | - |
| M13-043 | - | - | - | - | - | - | - | - | - | - | - | - |
| M13-044 | - | - | - | - | - | - | - | - | - | - | - | - |
| M13-045 | - | - | - | - | - | - | - | - | - | - | - | - |
| M13-046 | - | - | - | - | - | - | - | - | - | - | - | - |
| M13-047 | - | - | - | - | - | - | 2 | 1 | - | - | - | - |
| M13-048 | - | - | - | - | - | - | 3 | 0 | - | - | - | - |
| M13-049 | - | - | - | - | - | - | - | - | - | - | - | - |
| M13-050 | - | - | - | - | - | - | - | - | - | - | - | - |
| M13-051 | - | - | - | - | - | - | - | - | - | - | - | - |
| M13-052 | - | - | - | - | - | - | - | - | - | - | - | - |
| M13-053 | - | - | - | - | - | - | - | - | - | - | - | - |
| M13-054 | - | - | - | - | - | - | - | - | - | - | - | - |
| M13-055 | - | - | - | - | - | - | - | - | - | - | - | - |
| M13-056 | - | - | - | - | - | - | - | - | - | - | - | - |
| M13-057 | - | - | - | - | - | - | 21 | 11 | - | - | - | - |

SCHOOL DISTRICT 14 (Anglophone) / DISTRICT SCOLAIRE 14 (anglophone)
MAY 12, 2008 DEC ELECTIONS / ÉLECTIONS DES CÉD DU 12 MAI 2008

| Polling Division / Section de vote | SD 2 | | SD 3 | | SD 4 | SD 5 | SD 6 | | SD 7 | SD 8 | SD 9 | SD 11 |
|---------------------------------------|--------------------|-----------------------|------------------------|-----------------------|-------------------|-------------------|----------------------|------------------|---------------------|---------------------|-------------------------|--------------------------|
| | Miriam R. GRANT | Cindy Lee ROBIDOUX | Robert D. PARKINSON | Eileen A. SAUNDERS | D. Todd GRAHAM | Brent G. CLARK | Kenneth B. GRAHAM | Lottie R. NYE | Richard B. ALLAN | Karen L. KENNEDY | Jonathan Ivan NYBORG | Dian HARQUAIL LAVERTU |
| M13-058 | . | . | . | . | . | . | 14 | 9 | . | . | . | . |
| M13-059 | . | . | . | . | . | . | 8 | 8 | . | . | . | . |
| M13-060 | . | . | . | . | . | . | 155 | 107 | . | . | . | . |
| M13-061 | . | . | . | . | . | . | . | . | . | . | . | . |
| M13-062 | . | . | . | . | . | . | . | . | . | . | . | . |
| M13-063 | . | . | . | . | . | . | . | . | . | . | . | . |
| M13-064 | . | . | . | . | . | . | . | . | . | . | . | . |
| M13-065 | . | . | . | . | . | . | . | . | . | . | . | . |
| M13-066 | . | . | . | . | . | . | 119 | 58 | . | . | . | . |
| M13-067 | . | . | . | . | . | . | . | . | . | . | . | . |
| M13-068 | . | . | . | . | . | . | 5 | 0 | . | . | . | . |
| M13-069 | . | . | . | . | . | . | 11 | 8 | . | . | . | . |
| M13-070 | . | . | . | . | . | . | . | . | . | . | . | . |
| M13-071 | . | . | . | . | . | . | . | . | . | . | . | . |
| M13-072 | . | . | . | . | . | . | . | . | . | . | . | . |
| M13-073 | . | . | . | . | . | . | . | . | . | . | . | . |
| M13-074 | . | . | . | . | . | . | . | . | . | . | . | . |
| M13-075 | . | . | . | . | . | . | . | . | . | . | . | . |
| M13-076 | . | . | . | . | . | . | . | . | . | . | . | . |
| M13-077 | . | . | . | . | . | . | . | . | . | . | . | . |
| M13-078 | . | . | . | . | . | . | . | . | . | . | . | . |
| M13-079 | . | . | . | . | . | . | . | . | . | . | . | . |
| M13-080 | . | . | . | . | . | . | . | . | . | . | . | . |
| M13-081 | . | . | . | . | . | . | . | . | . | . | . | . |
| M13-082 | . | . | . | . | . | . | . | . | . | . | . | . |
| M13-083 | . | . | . | . | . | . | . | . | . | . | . | . |
| M13-084 | . | . | . | . | . | . | . | . | . | . | . | . |
| M13-085 | . | . | . | . | . | . | . | . | . | . | . | . |
| M13-086 | . | . | . | . | . | . | . | . | . | . | . | . |
| M13-087 | . | . | . | . | . | . | . | . | . | . | . | . |
| M13-088 | . | . | . | . | . | . | . | . | . | . | . | . |
| M13-089 | . | . | . | . | . | . | . | . | . | . | . | . |
| M13-090 | . | . | . | . | . | . | . | . | . | . | . | . |
| M13-091 | . | . | . | . | . | . | . | . | . | . | . | . |
| M13-092 | . | . | . | . | . | . | . | . | . | . | . | . |
| M13-093 | . | . | . | . | . | . | . | . | . | . | . | . |
| M13-094 | . | . | . | . | . | . | . | . | . | . | . | . |
| M13-095 | . | . | . | . | . | . | . | . | . | . | . | . |
| M13-096 | . | . | . | . | . | . | . | . | . | . | . | . |
| M13-097 | . | . | . | . | . | . | . | . | . | . | . | . |
| M13-098 | . | . | . | . | . | . | . | . | . | . | . | . |
| M13-099 | . | . | . | . | . | . | . | . | . | . | . | . |
| M13-100 | . | . | . | . | . | . | . | . | . | . | . | . |
| M13-101 | . | . | . | . | . | . | . | . | . | . | . | . |
| M13-102 | . | . | . | . | . | . | . | . | . | . | . | . |
| M13-103 | . | . | . | . | . | . | . | . | . | . | . | . |
| M13-104 | . | . | . | . | . | . | . | . | . | . | . | . |

SCHOOL DISTRICT 14 (Anglophone) / DISTRICT SCOLAIRE 14 (anglophone)
MAY 12, 2008 DEC ELECTIONS / ÉLECTIONS DES CÉD DU 12 MAI 2008

| Polling Division / Section de vote | SD 2 | | SD 3 | | SD 4 | SD 5 | SD 6 | | SD 7 | SD 8 | SD 9 | SD 11 |
|---------------------------------------|--------------------|-----------------------|------------------------|-----------------------|-------------------|-------------------|----------------------|------------------|---------------------|---------------------|-------------------------|--------------------------|
| | Miriam R. GRANT | Cindy Lee ROBIDOUX | Robert D. PARKINSON | Eileen A. SAUNDERS | D. Todd GRAHAM | Brent G. CLARK | Kenneth B. GRAHAM | Lottie R. NYE | Richard B. ALLAN | Karen L. KENNEDY | Jonathan Ivan NYBORG | Dian HARQUAIL LAVERTU |
| M13-105 | . | . | . | . | . | . | . | . | . | . | . | . |
| M13-106 | . | . | . | . | . | . | . | . | . | . | . | . |
| M13-107 | . | . | . | . | . | . | . | . | . | . | . | . |
| M13-108 | . | . | . | . | . | . | . | . | . | . | . | . |
| M13-109 | . | . | . | . | . | . | . | . | . | . | . | . |
| M13-110 | . | . | . | . | . | . | . | . | . | . | . | . |
| M13-400 | . | . | . | . | . | . | . | . | . | . | . | . |
| M13-401 | . | . | . | . | . | . | . | . | . | . | . | . |
| M13-402 | . | . | . | . | . | . | . | . | . | . | . | . |
| M13-403 | . | . | . | . | . | . | . | . | . | . | . | . |
| M13-404 | . | . | . | . | . | . | . | . | . | . | . | . |
| M13-405 | . | . | . | . | . | . | . | . | . | . | . | . |
| M13-406 | . | . | . | . | . | . | . | . | . | . | . | . |
| M13-407 | . | . | . | . | . | . | . | . | . | . | . | . |
| M13-408 | . | . | . | . | . | . | . | . | . | . | . | . |
| M13-409 | . | . | . | . | . | . | . | . | . | . | . | . |
| M14-001 | . | . | . | . | . | . | . | . | . | . | . | . |
| M14-002 | . | . | . | . | . | . | . | . | . | . | . | . |
| M14-003 | . | . | . | . | . | . | . | . | . | . | . | . |
| M14-004 | . | . | . | . | . | . | . | . | . | . | . | . |
| M14-005 | . | . | . | . | . | . | . | . | . | . | . | . |
| M14-006 | . | . | . | . | . | . | . | . | . | . | . | . |
| M14-007 | . | . | . | . | . | . | . | . | . | . | . | . |
| M14-008 | . | . | . | . | . | . | . | . | . | . | . | . |
| M14-009 | . | . | . | . | . | . | . | . | . | . | . | . |
| M14-010 | . | . | . | . | . | . | . | . | . | . | . | . |
| M14-011 | . | . | . | . | . | . | . | . | . | . | . | . |
| M14-012 | . | . | . | . | . | . | . | . | . | . | . | . |
| M14-013 | . | . | . | . | . | . | . | . | . | . | . | . |
| M14-014 | . | . | . | . | . | . | . | . | . | . | . | . |
| M14-015 | . | . | . | . | . | . | . | . | . | . | . | . |
| M14-016 | . | . | . | . | . | . | . | . | . | . | . | . |
| M14-017 | . | . | . | . | . | . | . | . | . | . | . | . |
| M14-018 | . | . | . | . | . | . | . | . | . | . | . | . |
| M14-019 | . | . | . | . | . | . | . | . | . | . | . | . |
| M14-020 | . | . | . | . | . | . | . | . | . | . | . | . |
| M14-021 | . | . | . | . | . | . | . | . | . | . | . | . |
| M14-022 | . | . | . | . | . | . | . | . | . | . | . | . |
| M14-023 | . | . | . | . | . | . | . | . | . | . | . | . |
| M14-024 | . | . | . | . | . | . | . | . | . | . | . | . |
| M14-025 | . | . | . | . | . | . | . | . | . | . | . | . |
| M14-026 | . | . | . | . | . | . | . | . | . | . | . | . |
| M14-027 | . | . | . | . | . | . | . | . | . | . | . | . |
| M14-028 | . | . | . | . | . | . | . | . | . | . | . | . |
| M14-029 | . | . | . | . | . | . | . | . | . | . | . | . |
| M14-030 | . | . | . | . | . | . | . | . | . | . | . | . |
| M14-031 | . | . | . | . | . | . | . | . | . | . | . | . |

SCHOOL DISTRICT 14 (Anglophone) / DISTRICT SCOLAIRE 14 (anglophone)
 MAY 12, 2008 DEC ELECTIONS / ÉLECTIONS DES CÉD DU 12 MAI 2008

| Polling Division / Section de vote | SD 2 | | SD 3 | | SD 4 | SD 5 | SD 6 | | SD 7 | SD 8 | SD 9 | SD 11 |
|---------------------------------------|--------------------|-----------------------|------------------------|-----------------------|-------------------|-------------------|----------------------|------------------|---------------------|---------------------|-------------------------|--------------------------|
| | Miriam R. GRANT | Cindy Lee ROBIDOUX | Robert D. PARKINSON | Eileen A. SAUNDERS | D. Todd GRAHAM | Brent G. CLARK | Kenneth B. GRAHAM | Lottie R. NYE | Richard B. ALLAN | Karen L. KENNEDY | Jonathan Ivan NYBORG | Dian HARQUAIL LAVERTU |
| M14-032 | . | . | . | . | . | . | . | . | . | . | . | . |
| M14-033 | . | . | . | . | . | . | . | . | . | . | . | . |
| M14-034 | . | . | . | . | . | . | . | . | . | . | . | . |
| M14-035 | . | . | . | . | . | . | . | . | . | . | . | . |
| M14-036 | . | . | . | . | . | . | . | . | . | . | . | . |
| M14-037 | . | . | . | . | . | . | . | . | . | . | . | . |
| M14-038 | . | . | . | . | . | . | . | . | . | . | . | . |
| M14-039 | . | . | . | . | . | . | . | . | . | . | . | . |
| M14-040 | . | . | . | . | . | . | . | . | . | . | . | . |
| M14-041 | . | . | . | . | . | . | . | . | . | . | . | . |
| M14-042 | . | . | . | . | . | . | . | . | . | . | . | . |
| M14-043 | . | . | . | . | . | . | . | . | . | . | . | . |
| M14-044 | . | . | . | . | . | . | . | . | . | . | . | . |
| M14-045 | . | . | . | . | . | . | . | . | . | . | . | . |
| M14-046 | . | . | . | . | . | . | . | . | . | . | . | . |
| M14-047 | . | . | . | . | . | . | . | . | . | . | . | . |
| M14-048 | . | . | . | . | . | . | . | . | . | . | . | . |
| M14-049 | . | . | . | . | . | . | . | . | . | . | . | . |
| M14-050 | . | . | . | . | . | . | . | . | . | . | . | . |
| M14-051 | . | . | . | . | . | . | . | . | . | . | . | . |
| M14-052 | . | . | . | . | . | . | . | . | . | . | . | . |
| M14-053 | . | . | . | . | . | . | . | . | . | . | . | . |
| M14-054 | . | . | . | . | . | . | . | . | . | . | . | . |
| M14-055 | . | . | . | . | . | . | . | . | . | . | . | . |
| M14-056 | . | . | . | . | . | . | . | . | . | . | . | . |
| M14-057 | . | . | . | . | . | . | . | . | . | . | . | . |
| M14-058 | . | . | . | . | . | . | . | . | . | . | . | . |
| M14-059 | . | . | . | . | . | . | . | . | . | . | . | . |
| M14-060 | . | . | . | . | . | . | . | . | . | . | . | . |
| M14-061 | . | . | . | . | . | . | . | . | . | . | . | . |
| M14-062 | . | . | . | . | . | . | . | . | . | . | . | . |
| M14-063 | . | . | . | . | . | . | . | . | . | . | . | . |
| M14-064 | . | . | . | . | . | . | . | . | . | . | . | . |
| M14-065 | . | . | . | . | . | . | . | . | . | . | . | . |
| M14-066 | . | . | . | . | . | . | . | . | . | . | . | . |
| M14-067 | . | . | . | . | . | . | . | . | . | . | . | . |
| M14-068 | . | . | . | . | . | . | . | . | . | . | . | . |
| M14-069 | . | . | . | . | . | . | . | . | . | . | . | . |
| M14-070 | . | . | . | . | . | . | . | . | . | . | . | . |
| M14-071 | . | . | . | . | . | . | . | . | . | . | . | . |
| M14-072 | . | . | . | . | . | . | . | . | . | . | . | . |
| M14-073 | . | . | . | . | . | . | . | . | . | . | . | . |
| M14-074 | . | . | . | . | . | . | . | . | . | . | . | . |
| M14-075 | . | . | . | . | . | . | . | . | . | . | . | . |
| M14-076 | . | . | . | . | . | . | . | . | . | . | . | . |
| M14-077 | . | . | . | . | . | . | . | . | . | . | . | . |
| M14-078 | . | . | . | . | . | . | . | . | . | . | . | . |

SCHOOL DISTRICT 14 (Anglophone) / DISTRICT SCOLAIRE 14 (anglophone)
MAY 12, 2008 DEC ELECTIONS / ÉLECTIONS DES CÉD DU 12 MAI 2008

| Polling Division / Section de vote | SD 2 | | SD 3 | | SD 4 | SD 5 | SD 6 | | SD 7 | SD 8 | SD 9 | SD 11 |
|---------------------------------------|--------------------|-----------------------|------------------------|-----------------------|-------------------|-------------------|----------------------|------------------|---------------------|---------------------|-------------------------|--------------------------|
| | Miriam R. GRANT | Cindy Lee ROBIDOUX | Robert D. PARKINSON | Eileen A. SAUNDERS | D. Todd GRAHAM | Brent G. CLARK | Kenneth B. GRAHAM | Lottie R. NYE | Richard B. ALLAN | Karen L. KENNEDY | Jonathan Ivan NYBORG | Dian HARQUAIL LAVERTU |
| M14-400 | . | . | . | . | . | . | . | . | . | . | . | . |
| M14-402 | . | . | . | . | . | . | . | . | . | . | . | . |
| M14-403 | . | . | . | . | . | . | . | . | . | . | . | . |
| M14-404 | . | . | . | . | . | . | . | . | . | . | . | . |
| M14-405 | . | . | . | . | . | . | . | . | . | . | . | . |
| M14-406 | . | . | . | . | . | . | . | . | . | . | . | . |
| M14-407 | . | . | . | . | . | . | . | . | . | . | . | . |
| M14-413 | . | . | . | . | . | . | . | . | . | . | . | . |
| M14-414 | . | . | . | . | . | . | . | . | . | . | . | . |
| M14-415 | . | . | . | . | . | . | . | . | . | . | . | . |
| M14-416 | . | . | . | . | . | . | . | . | . | . | . | . |
| M14-417 | . | . | . | . | . | . | . | . | . | . | . | . |
| M14-418 | . | . | . | . | . | . | . | . | . | . | . | . |
| M14-419 | . | . | . | . | . | . | . | . | . | . | . | . |
| M14-420 | . | . | . | . | . | . | . | . | . | . | . | . |
| M14-421 | . | . | . | . | . | . | . | . | . | . | . | . |
| M14-422 | . | . | . | . | . | . | . | . | . | . | . | . |
| TOTAL | 188 | 102 | 148 | 76 | accl. | accl. | 349 | 205 | accl. | accl. | accl. | accl. |
| | E | | E | | E | E | E | | E | E | E | E |

SCHOOL DISTRICT 15 (Anglophone) / DISTRICT SCOLAIRE 15 (anglophone)
MAY 12, 2008 DEC ELECTIONS / ÉLECTIONS DES CÉD DU 12 MAI 2008

| Polling Division / Section de vote | SD 1 | | | SD 2 | SD 3 | SD 5 | SD 8 | SD 9 | SD 10 | SD 11 |
|---------------------------------------|-----------------------|---------------------|-------------------------|------------------------|----------------------|-----------------------|------------------|------------------|--------------|---------------------|
| | Shawn Ernest NOBLE | J. Patrick SEARS | Clifford M. THOMPSON | Micheal J. MORTLOCK | Bernard J. SAVOIE | Joseph B. PETERSEN | Joan D. SMITH | Sheila ROGERS | Carla ROY | Laura L. MCNULTY |
| Unknown / Inconnu | 102 | 141 | 168 | - | - | - | - | - | - | - |
| M01-017 | 8 | 7 | 2 | - | - | - | - | - | - | - |
| M01-018 | 4 | 1 | 1 | - | - | - | - | - | - | - |
| M01-019 | 0 | 4 | 1 | - | - | - | - | - | - | - |
| M01-020 | 2 | 1 | 3 | - | - | - | - | - | - | - |
| M01-021 | 0 | 3 | 3 | - | - | - | - | - | - | - |
| M01-022 | 0 | 0 | 0 | - | - | - | - | - | - | - |
| M01-023 | 18 | 20 | 10 | - | - | - | - | - | - | - |
| M01-024 | 11 | 13 | 26 | - | - | - | - | - | - | - |
| M01-025 | 17 | 19 | 25 | - | - | - | - | - | - | - |
| M01-026 | - | - | - | - | - | - | - | - | - | - |
| M01-027 | - | - | - | - | - | - | - | - | - | - |
| M01-028 | - | - | - | - | - | - | - | - | - | - |
| M01-029 | 3 | 7 | 11 | - | - | - | - | - | - | - |
| M01-030 | 1 | 5 | 15 | - | - | - | - | - | - | - |
| M01-031 | 2 | 2 | 2 | - | - | - | - | - | - | - |
| M01-032 | - | - | - | - | - | - | - | - | - | - |
| M01-033 | - | - | - | - | - | - | - | - | - | - |
| M01-034 | - | - | - | - | - | - | - | - | - | - |
| M01-035 | - | - | - | - | - | - | - | - | - | - |
| M01-036 | - | - | - | - | - | - | - | - | - | - |
| M01-037 | - | - | - | - | - | - | - | - | - | - |
| M01-038 | - | - | - | - | - | - | - | - | - | - |
| M01-039 | - | - | - | - | - | - | - | - | - | - |
| M01-040 | - | - | - | - | - | - | - | - | - | - |
| M01-041 | - | - | - | - | - | - | - | - | - | - |
| M01-042 | - | - | - | - | - | - | - | - | - | - |
| M01-043 | - | - | - | - | - | - | - | - | - | - |
| M01-044 | - | - | - | - | - | - | - | - | - | - |
| M01-045 | - | - | - | - | - | - | - | - | - | - |
| M01-046 | - | - | - | - | - | - | - | - | - | - |
| M01-047 | - | - | - | - | - | - | - | - | - | - |
| M01-048 | - | - | - | - | - | - | - | - | - | - |
| M01-049 | - | - | - | - | - | - | - | - | - | - |
| M01-050 | - | - | - | - | - | - | - | - | - | - |
| M01-062 | - | - | - | - | - | - | - | - | - | - |
| M01-063 | - | - | - | - | - | - | - | - | - | - |
| M01-064 | - | - | - | - | - | - | - | - | - | - |
| M01-065 | - | - | - | - | - | - | - | - | - | - |
| M01-066 | - | - | - | - | - | - | - | - | - | - |
| M01-067 | - | - | - | - | - | - | - | - | - | - |
| M01-068 | 0 | 2 | 6 | - | - | - | - | - | - | - |
| M01-069 | 1 | 0 | 1 | - | - | - | - | - | - | - |
| M01-070 | 0 | 3 | 1 | - | - | - | - | - | - | - |
| M01-071 | - | - | - | - | - | - | - | - | - | - |
| M01-072 | - | - | - | - | - | - | - | - | - | - |

SCHOOL DISTRICT 15 (Anglophone) / DISTRICT SCOLAIRE 15 (anglophone)
MAY 12, 2008 DEC ELECTIONS / ÉLECTIONS DES CÉD DU 12 MAI 2008

| Polling Division / Section de vote | SD 1 | | | SD 2 | SD 3 | SD 5 | SD 8 | SD 9 | SD 10 | SD 11 |
|---------------------------------------|-----------------------|---------------------|-------------------------|------------------------|----------------------|-----------------------|------------------|------------------|--------------|---------------------|
| | Shawn Ernest NOBLE | J. Patrick SEARS | Clifford M. THOMPSON | Micheal J. MORTLOCK | Bernard J. SAVOIE | Joseph B. PETERSEN | Joan D. SMITH | Sheila ROGERS | Carla ROY | Laura L. MCNULTY |
| M01-073 | . | . | . | . | . | . | . | . | . | . |
| M01-074 | . | . | . | . | . | . | . | . | . | . |
| M01-075 | . | . | . | . | . | . | . | . | . | . |
| M01-076 | . | . | . | . | . | . | . | . | . | . |
| M01-077 | . | . | . | . | . | . | . | . | . | . |
| M01-078 | . | . | . | . | . | . | . | . | . | . |
| M01-079 | . | . | . | . | . | . | . | . | . | . |
| M01-080 | . | . | . | . | . | . | . | . | . | . |
| M02-042 | . | . | . | . | . | . | . | . | . | . |
| M02-043 | . | . | . | . | . | . | . | . | . | . |
| M02-044 | . | . | . | . | . | . | . | . | . | . |
| M02-045 | . | . | . | . | . | . | . | . | . | . |
| M02-046 | . | . | . | . | . | . | . | . | . | . |
| M02-047 | . | . | . | . | . | . | . | . | . | . |
| M02-048 | . | . | . | . | . | . | . | . | . | . |
| M02-049 | . | . | . | . | . | . | . | . | . | . |
| M02-050 | . | . | . | . | . | . | . | . | . | . |
| M02-051 | . | . | . | . | . | . | . | . | . | . |
| M02-052 | . | . | . | . | . | . | . | . | . | . |
| M02-053 | . | . | . | . | . | . | . | . | . | . |
| M02-054 | . | . | . | . | . | . | . | . | . | . |
| M02-055 | . | . | . | . | . | . | . | . | . | . |
| M02-056 | . | . | . | . | . | . | . | . | . | . |
| M02-057 | . | . | . | . | . | . | . | . | . | . |
| M02-058 | . | . | . | . | . | . | . | . | . | . |
| M02-059 | . | . | . | . | . | . | . | . | . | . |
| M02-060 | . | . | . | . | . | . | . | . | . | . |
| M02-061 | . | . | . | . | . | . | . | . | . | . |
| M02-062 | . | . | . | . | . | . | . | . | . | . |
| M02-063 | . | . | . | . | . | . | . | . | . | . |
| M02-064 | . | . | . | . | . | . | . | . | . | . |
| M02-065 | . | . | . | . | . | . | . | . | . | . |
| M02-066 | . | . | . | . | . | . | . | . | . | . |
| M02-067 | . | . | . | . | . | . | . | . | . | . |
| M02-068 | . | . | . | . | . | . | . | . | . | . |
| M02-069 | . | . | . | . | . | . | . | . | . | . |
| M02-070 | . | . | . | . | . | . | . | . | . | . |
| M02-071 | . | . | . | . | . | . | . | . | . | . |
| M02-072 | . | . | . | . | . | . | . | . | . | . |
| M02-073 | . | . | . | . | . | . | . | . | . | . |
| M02-074 | . | . | . | . | . | . | . | . | . | . |
| M02-075 | . | . | . | . | . | . | . | . | . | . |
| M02-076 | . | . | . | . | . | . | . | . | . | . |
| M02-077 | . | . | . | . | . | . | . | . | . | . |
| M02-078 | . | . | . | . | . | . | . | . | . | . |
| M02-079 | . | . | . | . | . | . | . | . | . | . |
| M02-080 | . | . | . | . | . | . | . | . | . | . |

SCHOOL DISTRICT 15 (Anglophone) / DISTRICT SCOLAIRE 15 (anglophone)
MAY 12, 2008 DEC ELECTIONS / ÉLECTIONS DES CÉD DU 12 MAI 2008

| Polling Division / Section de vote | SD 1 | | | SD 2 | SD 3 | SD 5 | SD 8 | SD 9 | SD 10 | SD 11 |
|---------------------------------------|-----------------------|---------------------|-------------------------|------------------------|----------------------|-----------------------|------------------|------------------|--------------|---------------------|
| | Shawn Ernest NOBLE | J. Patrick SEARS | Clifford M. THOMPSON | Micheal J. MORTLOCK | Bernard J. SAVOIE | Joseph B. PETERSEN | Joan D. SMITH | Sheila ROGERS | Carla ROY | Laura L. MCNULTY |
| M02-081 | . | . | . | . | . | . | . | . | . | . |
| M02-082 | . | . | . | . | . | . | . | . | . | . |
| M02-083 | . | . | . | . | . | . | . | . | . | . |
| M02-084 | . | . | . | . | . | . | . | . | . | . |
| M02-085 | . | . | . | . | . | . | . | . | . | . |
| M02-086 | . | . | . | . | . | . | . | . | . | . |
| M02-087 | . | . | . | . | . | . | . | . | . | . |
| M02-088 | . | . | . | . | . | . | . | . | . | . |
| M02-089 | . | . | . | . | . | . | . | . | . | . |
| M02-090 | . | . | . | . | . | . | . | . | . | . |
| M02-091 | . | . | . | . | . | . | . | . | . | . |
| M02-400 | . | . | . | . | . | . | . | . | . | . |
| M02-401 | . | . | . | . | . | . | . | . | . | . |
| M02-402 | . | . | . | . | . | . | . | . | . | . |
| M02-403 | . | . | . | . | . | . | . | . | . | . |
| M02-407 | . | . | . | . | . | . | . | . | . | . |
| M02-408 | . | . | . | . | . | . | . | . | . | . |
| M02-409 | . | . | . | . | . | . | . | . | . | . |
| M02-410 | . | . | . | . | . | . | . | . | . | . |
| M02-411 | . | . | . | . | . | . | . | . | . | . |
| M02-412 | . | . | . | . | . | . | . | . | . | . |
| M02-413 | . | . | . | . | . | . | . | . | . | . |
| M02-414 | . | . | . | . | . | . | . | . | . | . |
| M02-415 | . | . | . | . | . | . | . | . | . | . |
| M02-416 | . | . | . | . | . | . | . | . | . | . |
| M02-426 | . | . | . | . | . | . | . | . | . | . |
| M02-427 | . | . | . | . | . | . | . | . | . | . |
| M02-428 | . | . | . | . | . | . | . | . | . | . |
| M02-429 | . | . | . | . | . | . | . | . | . | . |
| M03-001 | . | . | . | . | . | . | . | . | . | . |
| M03-002 | . | . | . | . | . | . | . | . | . | . |
| M03-003 | . | . | . | . | . | . | . | . | . | . |
| M03-004 | . | . | . | . | . | . | . | . | . | . |
| M03-005 | . | . | . | . | . | . | . | . | . | . |
| M03-006 | . | . | . | . | . | . | . | . | . | . |
| M03-007 | . | . | . | . | . | . | . | . | . | . |
| M03-008 | . | . | . | . | . | . | . | . | . | . |
| M03-009 | . | . | . | . | . | . | . | . | . | . |
| M03-010 | . | . | . | . | . | . | . | . | . | . |
| M03-011 | . | . | . | . | . | . | . | . | . | . |
| M03-012 | . | . | . | . | . | . | . | . | . | . |
| M03-013 | . | . | . | . | . | . | . | . | . | . |
| M03-014 | . | . | . | . | . | . | . | . | . | . |
| M03-015 | . | . | . | . | . | . | . | . | . | . |
| M03-016 | . | . | . | . | . | . | . | . | . | . |
| M03-017 | . | . | . | . | . | . | . | . | . | . |
| M03-018 | . | . | . | . | . | . | . | . | . | . |

SCHOOL DISTRICT 15 (Anglophone) / DISTRICT SCOLAIRE 15 (anglophone)
 MAY 12, 2008 DEC ELECTIONS / ÉLECTIONS DES CÉD DU 12 MAI 2008

| Polling Division / Section de vote | SD 1 | | | SD 2 | SD 3 | SD 5 | SD 8 | SD 9 | SD 10 | SD 11 |
|---------------------------------------|-----------------------|---------------------|-------------------------|------------------------|----------------------|-----------------------|------------------|------------------|--------------|---------------------|
| | Shawn Ernest NOBLE | J. Patrick SEARS | Clifford M. THOMPSON | Micheal J. MORTLOCK | Bernard J. SAVOIE | Joseph B. PETERSEN | Joan D. SMITH | Sheila ROGERS | Carla ROY | Laura L. MCNULTY |
| M03-019 | . | . | . | . | . | . | . | . | . | . |
| M03-020 | . | . | . | . | . | . | . | . | . | . |
| M03-021 | . | . | . | . | . | . | . | . | . | . |
| M03-022 | . | . | . | . | . | . | . | . | . | . |
| M03-023 | . | . | . | . | . | . | . | . | . | . |
| M03-024 | . | . | . | . | . | . | . | . | . | . |
| M03-025 | . | . | . | . | . | . | . | . | . | . |
| M03-026 | . | . | . | . | . | . | . | . | . | . |
| M03-027 | . | . | . | . | . | . | . | . | . | . |
| M03-028 | . | . | . | . | . | . | . | . | . | . |
| M03-029 | . | . | . | . | . | . | . | . | . | . |
| M03-030 | . | . | . | . | . | . | . | . | . | . |
| M03-031 | . | . | . | . | . | . | . | . | . | . |
| M03-032 | . | . | . | . | . | . | . | . | . | . |
| M03-033 | . | . | . | . | . | . | . | . | . | . |
| M03-034 | . | . | . | . | . | . | . | . | . | . |
| M03-035 | . | . | . | . | . | . | . | . | . | . |
| M03-036 | . | . | . | . | . | . | . | . | . | . |
| M03-037 | . | . | . | . | . | . | . | . | . | . |
| M03-038 | . | . | . | . | . | . | . | . | . | . |
| M03-039 | . | . | . | . | . | . | . | . | . | . |
| M03-040 | . | . | . | . | . | . | . | . | . | . |
| M03-041 | . | . | . | . | . | . | . | . | . | . |
| M03-042 | . | . | . | . | . | . | . | . | . | . |
| M03-043 | . | . | . | . | . | . | . | . | . | . |
| M03-044 | . | . | . | . | . | . | . | . | . | . |
| M03-045 | . | . | . | . | . | . | . | . | . | . |
| M03-046 | . | . | . | . | . | . | . | . | . | . |
| M03-047 | . | . | . | . | . | . | . | . | . | . |
| M03-048 | . | . | . | . | . | . | . | . | . | . |
| M03-049 | . | . | . | . | . | . | . | . | . | . |
| M03-050 | . | . | . | . | . | . | . | . | . | . |
| M03-051 | . | . | . | . | . | . | . | . | . | . |
| M03-052 | . | . | . | . | . | . | . | . | . | . |
| M03-053 | . | . | . | . | . | . | . | . | . | . |
| M03-054 | . | . | . | . | . | . | . | . | . | . |
| M03-055 | . | . | . | . | . | . | . | . | . | . |
| M03-056 | . | . | . | . | . | . | . | . | . | . |
| M03-057 | . | . | . | . | . | . | . | . | . | . |
| M03-058 | . | . | . | . | . | . | . | . | . | . |
| M03-059 | . | . | . | . | . | . | . | . | . | . |
| M03-060 | . | . | . | . | . | . | . | . | . | . |
| M03-061 | . | . | . | . | . | . | . | . | . | . |
| M03-062 | . | . | . | . | . | . | . | . | . | . |
| M03-063 | . | . | . | . | . | . | . | . | . | . |
| M03-064 | . | . | . | . | . | . | . | . | . | . |
| M03-065 | . | . | . | . | . | . | . | . | . | . |

SCHOOL DISTRICT 15 (Anglophone) / DISTRICT SCOLAIRE 15 (anglophone)
MAY 12, 2008 DEC ELECTIONS / ÉLECTIONS DES CÉD DU 12 MAI 2008

| Polling Division / Section de vote | SD 1 | | | SD 2 | SD 3 | SD 5 | SD 8 | SD 9 | SD 10 | SD 11 |
|---------------------------------------|-----------------------|---------------------|-------------------------|------------------------|----------------------|-----------------------|------------------|------------------|--------------|---------------------|
| | Shawn Ernest NOBLE | J. Patrick SEARS | Clifford M. THOMPSON | Micheal J. MORTLOCK | Bernard J. SAVOIE | Joseph B. PETERSEN | Joan D. SMITH | Sheila ROGERS | Carla ROY | Laura L. MCNULTY |
| M03-066 | - | - | - | - | - | - | - | - | - | - |
| M03-067 | - | - | - | - | - | - | - | - | - | - |
| M03-068 | - | - | - | - | - | - | - | - | - | - |
| M03-069 | - | - | - | - | - | - | - | - | - | - |
| M03-070 | - | - | - | - | - | - | - | - | - | - |
| M03-071 | - | - | - | - | - | - | - | - | - | - |
| M03-072 | - | - | - | - | - | - | - | - | - | - |
| M03-073 | - | - | - | - | - | - | - | - | - | - |
| M03-074 | - | - | - | - | - | - | - | - | - | - |
| M03-075 | - | - | - | - | - | - | - | - | - | - |
| M03-076 | - | - | - | - | - | - | - | - | - | - |
| M03-077 | - | - | - | - | - | - | - | - | - | - |
| M03-078 | - | - | - | - | - | - | - | - | - | - |
| M03-079 | - | - | - | - | - | - | - | - | - | - |
| M03-080 | - | - | - | - | - | - | - | - | - | - |
| M03-081 | - | - | - | - | - | - | - | - | - | - |
| M03-082 | - | - | - | - | - | - | - | - | - | - |
| M03-083 | - | - | - | - | - | - | - | - | - | - |
| M03-084 | - | - | - | - | - | - | - | - | - | - |
| M03-085 | - | - | - | - | - | - | - | - | - | - |
| M03-086 | - | - | - | - | - | - | - | - | - | - |
| M03-087 | - | - | - | - | - | - | - | - | - | - |
| M03-088 | - | - | - | - | - | - | - | - | - | - |
| M03-089 | - | - | - | - | - | - | - | - | - | - |
| M03-090 | - | - | - | - | - | - | - | - | - | - |
| M03-091 | - | - | - | - | - | - | - | - | - | - |
| M03-092 | - | - | - | - | - | - | - | - | - | - |
| M03-093 | - | - | - | - | - | - | - | - | - | - |
| M03-094 | - | - | - | - | - | - | - | - | - | - |
| M03-095 | - | - | - | - | - | - | - | - | - | - |
| M03-096 | - | - | - | - | - | - | - | - | - | - |
| M03-097 | - | - | - | - | - | - | - | - | - | - |
| M03-098 | - | - | - | - | - | - | - | - | - | - |
| M03-099 | - | - | - | - | - | - | - | - | - | - |
| M03-100 | - | - | - | - | - | - | - | - | - | - |
| M03-101 | - | - | - | - | - | - | - | - | - | - |
| M03-102 | - | - | - | - | - | - | - | - | - | - |
| M03-103 | - | - | - | - | - | - | - | - | - | - |
| M03-104 | - | - | - | - | - | - | - | - | - | - |
| M03-105 | - | - | - | - | - | - | - | - | - | - |
| M03-106 | - | - | - | - | - | - | - | - | - | - |
| M03-107 | - | - | - | - | - | - | - | - | - | - |
| M03-108 | - | - | - | - | - | - | - | - | - | - |
| M03-109 | - | - | - | - | - | - | - | - | - | - |
| M03-110 | - | - | - | - | - | - | - | - | - | - |
| M03-111 | - | - | - | - | - | - | - | - | - | - |
| M03-112 | - | - | - | - | - | - | - | - | - | - |

SCHOOL DISTRICT 15 (Anglophone) / DISTRICT SCOLAIRE 15 (anglophone)
MAY 12, 2008 DEC ELECTIONS / ÉLECTIONS DES CÉD DU 12 MAI 2008

| Polling Division / Section de vote | SD 1 | | | SD 2 | SD 3 | SD 5 | SD 8 | SD 9 | SD 10 | SD 11 |
|---------------------------------------|-----------------------|---------------------|-------------------------|------------------------|----------------------|-----------------------|------------------|------------------|--------------|---------------------|
| | Shawn Ernest NOBLE | J. Patrick SEARS | Clifford M. THOMPSON | Micheal J. MORTLOCK | Bernard J. SAVOIE | Joseph B. PETERSEN | Joan D. SMITH | Sheila ROGERS | Carla ROY | Laura L. MCNULTY |
| M03-113 | - | - | - | - | - | - | - | - | - | - |
| M03-114 | - | - | - | - | - | - | - | - | - | - |
| M03-115 | - | - | - | - | - | - | - | - | - | - |
| M03-116 | - | - | - | - | - | - | - | - | - | - |
| M03-117 | - | - | - | - | - | - | - | - | - | - |
| M03-118 | - | - | - | - | - | - | - | - | - | - |
| M03-400 | - | - | - | - | - | - | - | - | - | - |
| M03-401 | - | - | - | - | - | - | - | - | - | - |
| M03-402 | - | - | - | - | - | - | - | - | - | - |
| M03-403 | - | - | - | - | - | - | - | - | - | - |
| M03-404 | - | - | - | - | - | - | - | - | - | - |
| M03-405 | - | - | - | - | - | - | - | - | - | - |
| M03-406 | - | - | - | - | - | - | - | - | - | - |
| M03-407 | - | - | - | - | - | - | - | - | - | - |
| M03-408 | - | - | - | - | - | - | - | - | - | - |
| M03-409 | - | - | - | - | - | - | - | - | - | - |
| M03-410 | - | - | - | - | - | - | - | - | - | - |
| M03-411 | - | - | - | - | - | - | - | - | - | - |
| M03-412 | - | - | - | - | - | - | - | - | - | - |
| M03-413 | - | - | - | - | - | - | - | - | - | - |
| M03-414 | - | - | - | - | - | - | - | - | - | - |
| M03-415 | - | - | - | - | - | - | - | - | - | - |
| M03-416 | - | - | - | - | - | - | - | - | - | - |
| M03-417 | - | - | - | - | - | - | - | - | - | - |
| M03-418 | - | - | - | - | - | - | - | - | - | - |
| M03-419 | - | - | - | - | - | - | - | - | - | - |
| M03-420 | - | - | - | - | - | - | - | - | - | - |
| M03-421 | - | - | - | - | - | - | - | - | - | - |
| M03-422 | - | - | - | - | - | - | - | - | - | - |
| M03-423 | - | - | - | - | - | - | - | - | - | - |
| M03-424 | - | - | - | - | - | - | - | - | - | - |
| M03-425 | - | - | - | - | - | - | - | - | - | - |
| M03-426 | - | - | - | - | - | - | - | - | - | - |
| M03-428 | - | - | - | - | - | - | - | - | - | - |
| M03-429 | - | - | - | - | - | - | - | - | - | - |
| M03-430 | - | - | - | - | - | - | - | - | - | - |
| M03-431 | - | - | - | - | - | - | - | - | - | - |
| M03-432 | - | - | - | - | - | - | - | - | - | - |
| M03-433 | - | - | - | - | - | - | - | - | - | - |
| M03-434 | - | - | - | - | - | - | - | - | - | - |
| M03-435 | - | - | - | - | - | - | - | - | - | - |
| M03-436 | - | - | - | - | - | - | - | - | - | - |
| TOTAL | 169 | 228 | 275 | accl. | accl. | accl. | accl. | accl. | accl. | accl. |
| | | | E | E | E | E | E | E | E | E |

SCHOOL DISTRICT 16 (Anglophone) / DISTRICT SCOLAIRE 16 (anglophone)
MAY 12, 2008 DEC ELECTIONS / ÉLECTIONS DES CÉD DU 12 MAI 2008

| Polling Division / Section de vote | SD 1 & 2 (Zone A) | | SD 3 | | SD 4 | SD 7 | SD 8 | SD 9 | SD 11 |
|---------------------------------------|----------------------|--------------------------|----------------------|--------------------------|--------------------|-------------------|-------------|----------------------|----------------------|
| | Brenda L. FAHEY | Nora (Eleanor) WILSON | Stewart MACMILLAN | Edgar Michael MAHONEY | Patricia A. LEE | Jody R. HOLMES | Luc DUBÉ | Andrew J. DONOVAN | LeRoy M. SILLIKER |
| Unknown / Inconnu | . | . | 94 | 179 | . | . | . | . | . |
| M03-119 | . | . | . | . | . | . | . | . | . |
| M03-120 | . | . | . | . | . | . | . | . | . |
| M03-121 | . | . | . | . | . | . | . | . | . |
| M03-122 | . | . | . | . | . | . | . | . | . |
| M03-123 | . | . | . | . | . | . | . | . | . |
| M03-124 | . | . | . | . | . | . | . | . | . |
| M03-427 | . | . | . | . | . | . | . | . | . |
| M04-001 | . | . | . | . | . | . | . | . | . |
| M04-002 | . | . | . | . | . | . | . | . | . |
| M04-003 | . | . | . | . | . | . | . | . | . |
| M04-004 | . | . | . | . | . | . | . | . | . |
| M04-005 | . | . | . | . | . | . | . | . | . |
| M04-006 | . | . | . | . | . | . | . | . | . |
| M04-007 | . | . | . | . | . | . | . | . | . |
| M04-008 | . | . | . | . | . | . | . | . | . |
| M04-009 | . | . | . | . | . | . | . | . | . |
| M04-010 | . | . | . | . | . | . | . | . | . |
| M04-011 | . | . | . | . | . | . | . | . | . |
| M04-012 | . | . | . | . | . | . | . | . | . |
| M04-013 | . | . | . | . | . | . | . | . | . |
| M04-014 | . | . | . | . | . | . | . | . | . |
| M04-015 | . | . | . | . | . | . | . | . | . |
| M04-016 | . | . | . | . | . | . | . | . | . |
| M04-017 | . | . | . | . | . | . | . | . | . |
| M04-018 | . | . | . | . | . | . | . | . | . |
| M04-019 | . | . | . | . | . | . | . | . | . |
| M04-020 | . | . | . | . | . | . | . | . | . |
| M04-021 | . | . | . | . | . | . | . | . | . |
| M04-022 | . | . | . | . | . | . | . | . | . |
| M04-023 | . | . | . | . | . | . | . | . | . |
| M04-024 | . | . | . | . | . | . | . | . | . |
| M04-025 | . | . | . | . | . | . | . | . | . |
| M04-026 | . | . | . | . | . | . | . | . | . |
| M04-027 | . | . | . | . | . | . | . | . | . |
| M04-028 | . | . | . | . | . | . | . | . | . |
| M04-029 | . | . | . | . | . | . | . | . | . |
| M04-030 | . | . | . | . | . | . | . | . | . |
| M04-031 | . | . | . | . | . | . | . | . | . |
| M04-032 | . | . | . | . | . | . | . | . | . |
| M04-033 | . | . | . | . | . | . | . | . | . |
| M04-034 | . | . | . | . | . | . | . | . | . |
| M04-035 | . | . | . | . | . | . | . | . | . |
| M04-036 | . | . | . | . | . | . | . | . | . |
| M04-042 | . | . | . | . | . | . | . | . | . |
| M04-043 | . | . | . | . | . | . | . | . | . |

SCHOOL DISTRICT 16 (Anglophone) / DISTRICT SCOLAIRE 16 (anglophone)
MAY 12, 2008 DEC ELECTIONS / ÉLECTIONS DES CÉD DU 12 MAI 2008

| Polling Division / Section de vote | SD 1 & 2 (Zone A) | | SD 3 | | SD 4 | SD 7 | SD 8 | SD 9 | SD 11 |
|---------------------------------------|----------------------|--------------------------|----------------------|--------------------------|--------------------|-------------------|-------------|----------------------|----------------------|
| | Brenda L. FAHEY | Nora (Eleanor) WILSON | Stewart MACMILLAN | Edgar Michael MAHONEY | Patricia A. LEE | Jody R. HOLMES | Luc DUBÉ | Andrew J. DONOVAN | LeRoy M. SILLIKER |
| M04-044 | - | - | - | - | - | - | - | - | - |
| M04-045 | - | - | - | - | - | - | - | - | - |
| M04-046 | - | - | - | - | - | - | - | - | - |
| M04-047 | - | - | - | - | - | - | - | - | - |
| M04-068 | - | - | - | - | - | - | - | - | - |
| M04-070 | - | - | 13 | 4 | - | - | - | - | - |
| M04-071 | - | - | 3 | 0 | - | - | - | - | - |
| M04-072 | - | - | 25 | 2 | - | - | - | - | - |
| M04-073 | - | - | - | - | - | - | - | - | - |
| M04-074 | - | - | - | - | - | - | - | - | - |
| M04-087 | - | - | - | - | - | - | - | - | - |
| M04-088 | - | - | - | - | - | - | - | - | - |
| M04-089 | - | - | - | - | - | - | - | - | - |
| M04-090 | - | - | - | - | - | - | - | - | - |
| M04-091 | - | - | - | - | - | - | - | - | - |
| M04-092 | - | - | - | - | - | - | - | - | - |
| M04-093 | - | - | - | - | - | - | - | - | - |
| M04-094 | - | - | - | - | - | - | - | - | - |
| M04-095 | - | - | 2 | 6 | - | - | - | - | - |
| M04-096 | - | - | - | - | - | - | - | - | - |
| M04-097 | - | - | - | - | - | - | - | - | - |
| M04-098 | - | - | - | - | - | - | - | - | - |
| M04-099 | - | - | - | - | - | - | - | - | - |
| M04-100 | - | - | 12 | 1 | - | - | - | - | - |
| M04-101 | - | - | - | - | - | - | - | - | - |
| M04-102 | - | - | 10 | 3 | - | - | - | - | - |
| M04-103 | - | - | 4 | 20 | - | - | - | - | - |
| M04-104 | - | - | 8 | 5 | - | - | - | - | - |
| M04-105 | - | - | 0 | 7 | - | - | - | - | - |
| M04-106 | - | - | 14 | 12 | - | - | - | - | - |
| M04-107 | - | - | 4 | 12 | - | - | - | - | - |
| M04-108 | - | - | 55 | 107 | - | - | - | - | - |
| M04-109 | - | - | 34 | 57 | - | - | - | - | - |
| M04-110 | - | - | 23 | 50 | - | - | - | - | - |
| M04-111 | - | - | 1 | 0 | - | - | - | - | - |
| M04-112 | - | - | 4 | 4 | - | - | - | - | - |
| M04-113 | - | - | 0 | 0 | - | - | - | - | - |
| M04-403 | - | - | - | - | - | - | - | - | - |
| M04-405 | - | - | 5 | 2 | - | - | - | - | - |
| M05-001 | - | - | - | - | - | - | - | - | - |
| M05-002 | - | - | - | - | - | - | - | - | - |
| M05-003 | - | - | - | - | - | - | - | - | - |
| M05-004 | - | - | - | - | - | - | - | - | - |
| M05-005 | - | - | - | - | - | - | - | - | - |
| M05-006 | - | - | - | - | - | - | - | - | - |
| M05-007 | - | - | - | - | - | - | - | - | - |
| M05-008 | - | - | - | - | - | - | - | - | - |

SCHOOL DISTRICT 16 (Anglophone) / DISTRICT SCOLAIRE 16 (anglophone)
MAY 12, 2008 DEC ELECTIONS / ÉLECTIONS DES CÉD DU 12 MAI 2008

| Polling Division / Section de vote | SD 1 & 2 (Zone A) | | SD 3 | | SD 4 | SD 7 | SD 8 | SD 9 | SD 11 |
|---------------------------------------|----------------------|--------------------------|----------------------|--------------------------|--------------------|-------------------|-------------|----------------------|----------------------|
| | Brenda L. FAHEY | Nora (Eleanor) WILSON | Stewart MACMILLAN | Edgar Michael MAHONEY | Patricia A. LEE | Jody R. HOLMES | Luc DUBÉ | Andrew J. DONOVAN | LeRoy M. SILLIKER |
| M05-009 | | | . | . | . | . | . | . | . |
| M05-010 | | | . | . | . | . | . | . | . |
| M05-011 | | | . | . | . | . | . | . | . |
| M05-012 | | | . | . | . | . | . | . | . |
| M05-013 | | | . | . | . | . | . | . | . |
| M05-014 | | | . | . | . | . | . | . | . |
| M05-015 | | | . | . | . | . | . | . | . |
| M05-016 | | | . | . | . | . | . | . | . |
| M05-017 | | | . | . | . | . | . | . | . |
| M05-018 | | | . | . | . | . | . | . | . |
| M05-019 | | | . | . | . | . | . | . | . |
| M05-020 | | | . | . | . | . | . | . | . |
| M05-021 | | | . | . | . | . | . | . | . |
| M05-022 | | | . | . | . | . | . | . | . |
| M05-023 | | | . | . | . | . | . | . | . |
| M05-024 | | | . | . | . | . | . | . | . |
| M05-025 | | | . | . | . | . | . | . | . |
| M05-026 | | | . | . | . | . | . | . | . |
| M05-027 | | | . | . | . | . | . | . | . |
| M05-028 | | | . | . | . | . | . | . | . |
| M05-029 | | | . | . | . | . | . | . | . |
| M05-030 | | | . | . | . | . | . | . | . |
| M05-031 | | | . | . | . | . | . | . | . |
| M05-032 | | | . | . | . | . | . | . | . |
| M05-033 | | | . | . | . | . | . | . | . |
| M05-034 | | | . | . | . | . | . | . | . |
| M05-035 | | | . | . | . | . | . | . | . |
| M05-036 | | | . | . | . | . | . | . | . |
| M05-037 | | | . | . | . | . | . | . | . |
| M05-038 | | | . | . | . | . | . | . | . |
| M05-041 | | | . | . | . | . | . | . | . |
| M05-042 | | | . | . | . | . | . | . | . |
| M05-043 | | | . | . | . | . | . | . | . |
| M05-044 | | | . | . | . | . | . | . | . |
| M05-045 | | | . | . | . | . | . | . | . |
| M05-046 | | | . | . | . | . | . | . | . |
| M05-047 | | | . | . | . | . | . | . | . |
| M05-048 | | | . | . | . | . | . | . | . |
| M05-049 | | | . | . | . | . | . | . | . |
| M05-050 | | | . | . | . | . | . | . | . |
| M05-051 | | | . | . | . | . | . | . | . |
| M05-052 | | | . | . | . | . | . | . | . |
| M05-053 | | | . | . | . | . | . | . | . |
| M05-054 | | | . | . | . | . | . | . | . |
| M05-055 | | | . | . | . | . | . | . | . |
| M05-056 | | | . | . | . | . | . | . | . |
| M05-058 | | | . | . | . | . | . | . | . |

SCHOOL DISTRICT 16 (Anglophone) / DISTRICT SCOLAIRE 16 (anglophone)
MAY 12, 2008 DEC ELECTIONS / ÉLECTIONS DES CÉD DU 12 MAI 2008

| Polling Division / Section de vote | SD 1 & 2 (Zone A) | | SD 3 | | SD 4 | SD 7 | SD 8 | SD 9 | SD 11 |
|---------------------------------------|----------------------|--------------------------|----------------------|--------------------------|--------------------|-------------------|--------------|----------------------|----------------------|
| | Brenda L. FAHEY | Nora (Eleanor) WILSON | Stewart MACMILLAN | Edgar Michael MAHONEY | Patricia A. LEE | Jody R. HOLMES | Luc DUBÉ | Andrew J. DONOVAN | LeRoy M. SILLIKER |
| M05-401 | | | . | . | . | . | . | . | . |
| M05-402 | | | . | . | . | . | . | . | . |
| M05-403 | . | . | . | . | . | . | . | . | . |
| M05-405 | | | . | . | . | . | . | . | . |
| M05-407 | | | . | . | . | . | . | . | . |
| M05-408 | | | . | . | . | . | . | . | . |
| M05-409 | | | . | . | . | . | . | . | . |
| M05-410 | | | . | . | . | . | . | . | . |
| M05-411 | | | . | . | . | . | . | . | . |
| M05-412 | | | . | . | . | . | . | . | . |
| M05-413 | | | . | . | . | . | . | . | . |
| M05-414 | | | . | . | . | . | . | . | . |
| M05-415 | | | . | . | . | . | . | . | . |
| M05-416 | | | . | . | . | . | . | . | . |
| M05-418 | | | . | . | . | . | . | . | . |
| M05-422 | . | . | . | . | . | . | . | . | . |
| TOTAL | accl. | accl. | 311 | 471 | accl. | accl. | accl. | accl. | accl. |
| | E | E | | E | E | E | E | E | E |

SCHOOL DISTRICT 17 (Anglophone) / DISTRICT SCOLAIRE 17 (anglophone)
MAY 12, 2008 DEC ELECTIONS / ÉLECTIONS DES CÉD DU 12 MAI 2008

| Polling Division / Section de vote | SD 1 | SD 2 | SD 4 | SD 7 | SD 8 |
|---------------------------------------|-----------------------|------------------------|----------------------|-------------------------|--------------|
| | Rose-Marie STEWART | Stephanie A. LEFAIT | Blair C. CUMMINGS | Elizabeth Mary NASON | Mark NOËL |
| M08-146 | - | - | | - | - |
| M08-147 | - | - | | - | - |
| M08-148 | - | - | | - | - |
| M08-149 | - | - | | - | - |
| M08-150 | - | - | | - | - |
| M08-151 | - | - | | - | - |
| M08-152 | - | - | | - | - |
| M08-153 | - | - | | - | - |
| M08-154 | - | - | | - | - |
| M11-046 | - | | - | - | - |
| M11-047 | - | | - | - | - |
| M11-048 | - | | - | - | - |
| M11-049 | - | | - | - | - |
| M11-050 | - | | - | - | - |
| M11-051 | - | | - | - | - |
| M11-052 | - | | - | - | - |
| M11-053 | - | | - | - | - |
| M11-054 | - | | - | - | - |
| M11-055 | | - | - | - | - |
| M11-056 | | - | - | - | - |
| M11-057 | | - | - | - | - |
| M11-058 | | - | - | - | - |
| M11-059 | | - | - | - | - |
| M11-060 | | - | - | - | - |
| M11-061 | | - | - | - | - |
| M11-062 | | - | - | - | - |
| M11-090 | - | - | - | - | |
| M11-091 | - | - | - | - | |
| M11-092 | - | - | - | - | |
| M11-093 | - | - | - | - | |
| M11-094 | - | - | - | - | |
| M11-095 | - | - | - | - | |
| M11-096 | - | - | - | - | |
| M11-097 | - | - | - | - | |
| M11-122 | - | - | - | | - |
| M11-123 | - | - | - | | - |
| M11-124 | - | - | - | | - |
| M11-125 | - | - | - | | - |
| M11-126 | - | - | - | | - |
| M11-127 | - | - | - | | - |
| M11-128 | - | - | - | | - |
| M11-129 | - | - | - | | - |
| M11-408 | - | | | - | - |
| M11-409 | - | | | - | - |
| M11-416 | - | | | - | - |
| M11-417 | - | - | - | | - |
| TOTAL | accl. | accl. | accl. | accl. | accl. |
| | E | E | E | E | E |

SCHOOL DISTRICT 18 (Anglophone) / DISTRICT SCOLAIRE 18 (anglophone)
MAY 12, 2008 DEC ELECTIONS / ÉLECTIONS DES CÉD DU 12 MAI 2008

| Polling Division / Section de vote | SD 1 | SD 2 | SD 3 | SD 4 | | SD 5 | SD 6 | SD 7 | | SD 8 | | SD 9 |
|---------------------------------------|-----------------|----------------------|----------------|------------------|---------------|--------------------|----------------|-------------------|--------------------|-----------------------|--------------------------|--------------------------|
| | Bradley WOOD | Lanore C. RUSSELL | Clara ALLEN | Carol COLEMAN | Dan DOUCET | Jane M. BUCKLEY | André FAUST | Josie D. SEELY | Alison M. SPRAY | William FORRESTALL | Daniel (Dan) HATFIELD | Jeannine M. ST. AMAND |
| Unknown / Inconnu | | . | . | 53 | 34 | . | . | 7 | 10 | 96 | 34 | . |
| M04-114 | | . | . | . | . | . | . | . | . | . | . | . |
| M04-115 | | . | . | . | . | . | . | . | . | . | . | . |
| M04-116 | | . | . | . | . | . | . | . | . | . | . | . |
| M04-117 | | . | . | . | . | . | . | . | . | . | . | . |
| M04-118 | | . | . | . | . | . | . | . | . | . | . | . |
| M04-119 | | . | . | . | . | . | . | . | . | . | . | . |
| M04-120 | | . | . | . | . | . | . | . | . | . | . | . |
| M04-121 | | . | . | . | . | . | . | . | . | . | . | . |
| M04-122 | | . | . | . | . | . | . | . | . | . | . | . |
| M04-123 | | . | . | . | . | . | . | . | . | . | . | . |
| M04-124 | | . | . | . | . | . | . | . | . | . | . | . |
| M04-125 | | . | . | . | . | . | . | . | . | . | . | . |
| M04-126 | | . | . | . | . | . | . | . | . | . | . | . |
| M04-404 | | . | . | . | . | . | . | . | . | . | . | . |
| M11-001 | . | . | . | . | . | . | . | . | . | . | . | . |
| M11-002 | . | . | . | . | . | . | . | . | . | . | . | . |
| M11-003 | . | . | . | . | . | . | . | . | . | . | . | . |
| M11-004 | . | . | . | . | . | . | . | . | . | . | . | . |
| M11-005 | . | . | . | . | . | . | . | . | . | . | . | . |
| M11-006 | . | . | . | . | . | . | . | . | . | . | . | . |
| M11-007 | . | . | . | . | . | . | . | . | . | . | . | . |
| M11-014 | . | . | . | . | . | . | . | . | . | . | . | . |
| M11-015 | . | . | . | . | . | . | . | . | . | . | . | . |
| M11-016 | . | . | . | . | . | . | . | . | . | . | . | . |
| M11-117 | . | . | . | . | . | . | . | . | . | . | . | . |
| M11-118 | . | . | . | . | . | . | . | . | . | . | . | . |
| M11-019 | . | . | . | . | . | . | . | . | . | . | . | . |
| M11-020 | . | . | . | . | . | . | . | . | . | . | . | . |
| M11-021 | . | . | . | . | . | . | . | . | . | . | . | . |
| M11-022 | . | . | . | . | . | . | . | . | . | . | . | . |
| M11-023 | . | . | . | . | . | . | . | . | . | . | . | . |
| M11-024 | . | . | . | . | . | . | . | . | . | . | . | . |
| M11-025 | . | . | . | . | . | . | . | . | . | . | . | . |
| M11-026 | . | . | . | . | . | . | . | . | . | . | . | . |
| M11-027 | . | . | . | . | . | . | . | . | . | . | . | . |
| M11-028 | . | . | . | . | . | . | . | . | . | . | . | . |
| M11-029 | . | . | . | 0 | 0 | . | . | . | . | . | . | . |
| M11-030 | . | . | . | . | . | . | . | . | . | . | . | . |
| M11-031 | . | . | . | . | . | . | . | . | . | . | . | . |
| M11-032 | . | . | . | . | . | . | . | . | . | . | . | . |
| M11-033 | . | . | . | . | . | . | . | . | . | . | . | . |
| M11-034 | . | . | . | . | . | . | . | . | . | . | . | . |
| M11-035 | . | . | . | . | . | . | . | . | . | . | . | . |
| M11-036 | . | . | . | . | . | . | . | . | . | . | . | . |
| M11-037 | . | . | . | . | . | . | . | . | . | . | . | . |

SCHOOL DISTRICT 18 (Anglophone) / DISTRICT SCOLAIRE 18 (anglophone)
MAY 12, 2008 DEC ELECTIONS / ÉLECTIONS DES CÉD DU 12 MAI 2008

| Polling Division / Section de vote | SD 1 | SD 2 | SD 3 | SD 4 | | SD 5 | SD 6 | SD 7 | | SD 8 | | SD 9 |
|---------------------------------------|-----------------|----------------------|----------------|------------------|---------------|--------------------|----------------|-------------------|--------------------|-----------------------|--------------------------|--------------------------|
| | Bradley WOOD | Lanore C. RUSSELL | Clara ALLEN | Carol COLEMAN | Dan DOUCET | Jane M. BUCKLEY | André FAUST | Josie D. SEELY | Alison M. SPRAY | William FORRESTALL | Daniel (Dan) HATFIELD | Jeannine M. ST. AMAND |
| M11-038 | . | . | . | . | . | . | . | . | . | . | . | . |
| M11-039 | . | . | . | . | . | . | . | . | . | . | . | . |
| M11-040 | . | . | . | . | . | . | . | . | . | . | . | . |
| M11-041 | . | . | . | . | . | . | . | . | . | . | . | . |
| M11-106 | . | . | . | . | . | . | . | . | . | . | . | . |
| M11-107 | . | . | . | . | . | . | . | . | . | . | . | . |
| M11-108 | . | . | . | . | . | . | . | . | . | . | . | . |
| M11-109 | . | . | . | . | . | . | . | . | . | . | . | . |
| M11-110 | . | . | . | . | . | . | . | . | . | . | . | . |
| M11-111 | . | . | . | . | . | . | . | . | . | . | . | . |
| M11-112 | . | . | . | . | . | . | . | . | . | . | . | . |
| M11-113 | . | . | . | . | . | . | . | . | . | . | . | . |
| M11-114 | . | . | . | . | . | . | . | . | . | . | . | . |
| M11-115 | . | . | . | . | . | . | . | . | . | . | . | . |
| M11-116 | . | . | . | . | . | . | . | . | . | . | . | . |
| M11-117 | . | . | . | . | . | . | . | . | . | . | . | . |
| M11-118 | . | . | . | . | . | . | . | . | . | . | . | . |
| M11-130 | . | . | . | . | . | . | . | . | . | . | . | . |
| M11-131 | . | . | . | . | . | . | . | . | . | . | . | . |
| M11-132 | . | . | . | . | . | . | . | . | . | . | . | . |
| M11-133 | . | . | . | . | . | . | . | . | . | . | . | . |
| M11-134 | . | . | . | . | . | . | . | . | . | . | . | . |
| M11-135 | . | . | . | . | . | . | . | . | . | . | . | . |
| M11-136 | . | . | . | . | . | . | . | . | . | . | . | . |
| M11-137 | . | . | . | . | . | . | . | . | . | . | . | . |
| M11-138 | . | . | . | . | . | . | . | . | . | . | . | . |
| M11-139 | . | . | . | . | . | . | . | . | . | . | . | . |
| M11-140 | . | . | . | . | . | . | . | . | . | . | . | . |
| M11-141 | . | . | . | . | . | . | . | . | . | . | . | . |
| M11-142 | . | . | . | . | . | . | . | . | . | . | . | . |
| M11-143 | . | . | . | . | . | . | . | . | . | . | . | . |
| M11-144 | . | . | . | . | . | . | . | . | . | . | . | . |
| M11-145 | . | . | . | . | . | . | . | . | . | . | . | . |
| M11-146 | . | . | . | . | . | . | . | . | . | . | . | . |
| M11-147 | . | . | . | . | . | . | . | . | . | . | . | . |
| M11-148 | . | . | . | . | . | . | . | . | . | . | . | . |
| M11-149 | . | . | . | . | . | . | . | . | . | . | . | . |
| M11-150 | . | . | . | . | . | . | . | . | . | . | . | . |
| M11-151 | . | . | . | . | . | . | . | . | . | . | . | . |
| M11-152 | . | . | . | . | . | . | . | . | . | . | . | . |
| M11-153 | . | . | . | . | . | . | . | . | . | . | . | . |
| M11-154 | . | . | . | . | . | . | . | . | . | . | . | . |
| M11-155 | . | . | . | . | . | . | . | . | . | . | . | . |
| M11-402 | . | . | . | . | . | . | . | . | . | . | . | . |
| M11-405 | . | . | . | . | . | . | . | . | . | . | . | . |
| M11-406 | . | . | . | . | . | . | . | . | . | . | . | . |
| M11-407 | . | . | . | . | . | . | . | . | . | . | . | . |

SCHOOL DISTRICT 18 (Anglophone) / DISTRICT SCOLAIRE 18 (anglophone)
MAY 12, 2008 DEC ELECTIONS / ÉLECTIONS DES CÉD DU 12 MAI 2008

| Polling Division / Section de vote | SD 1 | SD 2 | SD 3 | SD 4 | | SD 5 | SD 6 | SD 7 | | SD 8 | | SD 9 |
|---------------------------------------|-----------------|----------------------|----------------|------------------|---------------|--------------------|----------------|-------------------|--------------------|-----------------------|--------------------------|--------------------------|
| | Bradley WOOD | Lanore C. RUSSELL | Clara ALLEN | Carol COLEMAN | Dan DOUCET | Jane M. BUCKLEY | André FAUST | Josie D. SEELY | Alison M. SPRAY | William FORRESTALL | Daniel (Dan) HATFIELD | Jeannine M. ST. AMAND |
| M11-410 | - | | | | | | | | | | | |
| M11-411 | - | | | | | | | | | | | |
| M11-412 | - | | | | | | | | | | | |
| M11-413 | - | | | | | | | | | | | |
| M11-414 | - | | | | | | | | | | | |
| M11-415 | - | | | | | | | | | | | |
| M12-001 | - | | | | | | | | | | | |
| M12-002 | - | | | | | | | | | | | |
| M12-003 | - | | | | | | | | | | | |
| M12-004 | - | | | | | | | | | | | |
| M12-005 | - | | | | | | | | | | | |
| M12-006 | - | | | | | | | | | | | |
| M12-007 | - | | | | | | | | | | | |
| M12-008 | - | | | 72 | 44 | | | | | | | |
| M12-009 | - | | | 67 | 34 | | | | | | | |
| M12-010 | - | | | 119 | 83 | | | | | | | |
| M12-011 | - | | | 119 | 19 | | | | | | | |
| M12-012 | - | | | 77 | 20 | | | | | | | |
| M12-013 | - | | | 45 | 24 | | | | | | | |
| M12-014 | - | | | 33 | 31 | | | | | | | |
| M12-015 | - | | | 33 | 27 | | | | | | | |
| M12-016 | - | | | 44 | 18 | | | | | | | |
| M12-017 | - | | | 82 | 69 | | | | | | | |
| M12-018 | - | | | 87 | 50 | | | | | | | |
| M12-019 | - | | | 78 | 25 | | | | | | | |
| M12-020 | - | | | 61 | 67 | | | | | | | |
| M12-021 | - | | | 66 | 61 | | | | | | | |
| M12-022 | - | | | 67 | 43 | | | | | | | |
| M12-023 | - | | | 81 | 39 | | | | | | | |
| M12-024 | - | | | 57 | 36 | | | | | | | |
| M12-025 | - | | | 61 | 29 | | | | | | | |
| M12-026 | - | | | 35 | 19 | | | | | | | |
| M12-027 | - | | | 46 | 30 | | | | | | | |
| M12-028 | - | | | 22 | 8 | | | | | | | |
| M12-029 | - | | | 11 | 8 | | | | | | | |
| M12-030 | - | | | | | | | | | | | |
| M12-031 | - | | | | | | | | | | | |
| M12-032 | - | | | | | | | | | | | |
| M12-033 | - | | | | | | | | | | | |
| M12-034 | - | | | | | | | | | | | |
| M12-035 | - | | | | | | | | | | | |
| M12-036 | - | | | | | | | | | | | |
| M12-037 | - | | | | | | | | | | | |
| M12-038 | - | | | | | | | | | | | |
| M12-039 | - | | | | | | | | | | | |
| M12-040 | - | | | | | | | | | | | |
| M12-041 | - | | | | | | | | | | | |

SCHOOL DISTRICT 18 (Anglophone) / DISTRICT SCOLAIRE 18 (anglophone)
MAY 12, 2008 DEC ELECTIONS / ÉLECTIONS DES CÉD DU 12 MAI 2008

| Polling Division / Section de vote | SD 1 | SD 2 | SD 3 | SD 4 | | SD 5 | SD 6 | SD 7 | | SD 8 | | SD 9 |
|---------------------------------------|-----------------|----------------------|----------------|------------------|---------------|--------------------|----------------|-------------------|--------------------|-----------------------|--------------------------|--------------------------|
| | Bradley WOOD | Lanore C. RUSSELL | Clara ALLEN | Carol COLEMAN | Dan DOUCET | Jane M. BUCKLEY | André FAUST | Josie D. SEELY | Alison M. SPRAY | William FORRESTALL | Daniel (Dan) HATFIELD | Jeannine M. ST. AMAND |
| M12-042 | - | - | - | - | - | - | - | - | - | - | - | - |
| M12-043 | - | - | - | - | - | - | - | - | - | - | - | - |
| M12-044 | - | - | - | - | - | - | - | - | - | - | - | - |
| M12-045 | - | - | - | - | - | - | - | - | - | - | - | - |
| M12-046 | - | - | - | - | - | - | - | - | - | - | - | - |
| M12-047 | - | - | - | - | - | - | - | - | - | - | - | - |
| M12-048 | - | - | - | - | - | - | - | - | - | - | - | - |
| M12-049 | - | - | - | - | - | - | - | - | - | - | - | - |
| M12-050 | - | - | - | - | - | - | - | 41 | 40 | - | - | - |
| M12-051 | - | - | - | - | - | - | - | 35 | 26 | - | - | - |
| M12-052 | - | - | - | - | - | - | - | 61 | 47 | - | - | - |
| M12-053 | - | - | - | - | - | - | - | 78 | 72 | - | - | - |
| M12-054 | - | - | - | - | - | - | - | 76 | 106 | - | - | - |
| M12-055 | - | - | - | - | - | - | - | 49 | 67 | - | - | - |
| M12-056 | - | - | - | - | - | - | - | 38 | 52 | - | - | - |
| M12-057 | - | - | - | - | - | - | - | 29 | 63 | - | - | - |
| M12-058 | - | - | - | - | - | - | - | 40 | 110 | - | - | - |
| M12-059 | - | - | - | - | - | - | - | 25 | 68 | - | - | - |
| M12-060 | - | - | - | - | - | - | - | 13 | 12 | - | - | - |
| M12-061 | - | - | - | - | - | - | - | 16 | 32 | - | - | - |
| M12-062 | - | - | - | - | - | - | - | 41 | 86 | - | - | - |
| M12-063 | - | - | - | - | - | - | - | 20 | 63 | - | - | - |
| M12-064 | - | - | - | - | - | - | - | 48 | 60 | - | - | - |
| M12-065 | - | - | - | - | - | - | - | 44 | 84 | - | - | - |
| M12-066 | - | - | - | - | - | - | - | 34 | 62 | - | - | - |
| M12-067 | - | - | - | - | - | - | - | 23 | 45 | - | - | - |
| M12-068 | - | - | - | - | - | - | - | 13 | 10 | - | - | - |
| M12-069 | - | - | - | - | - | - | - | - | - | 48 | 18 | - |
| M12-070 | - | - | - | - | - | - | - | - | - | 31 | 4 | - |
| M12-071 | - | - | - | - | - | - | - | - | - | 98 | 26 | - |
| M12-072 | - | - | - | - | - | - | - | - | - | 31 | 20 | - |
| M12-073 | - | - | - | - | - | - | - | - | - | 20 | 15 | - |
| M12-074 | - | - | - | - | - | - | - | - | - | 114 | 38 | - |
| M12-075 | - | - | - | - | - | - | - | - | - | 114 | 43 | - |
| M12-076 | - | - | - | - | - | - | - | - | - | 81 | 26 | - |
| M12-077 | - | - | - | - | - | - | - | - | - | 56 | 22 | - |
| M12-078 | - | - | - | - | - | - | - | - | - | 62 | 23 | - |
| M12-079 | - | - | - | - | - | - | - | - | - | 35 | 20 | - |
| M12-080 | - | - | - | - | - | - | - | - | - | 56 | 27 | - |
| M12-081 | - | - | - | - | - | - | - | - | - | 79 | 40 | - |
| M12-082 | - | - | - | - | - | - | - | - | - | 74 | 51 | - |
| M12-083 | - | - | - | - | - | - | - | - | - | 17 | 11 | - |
| M12-084 | - | - | - | - | - | - | - | - | - | 32 | 12 | - |
| M12-085 | - | - | - | - | - | - | - | - | - | 34 | 18 | - |
| M12-086 | - | - | - | - | - | - | - | - | - | 23 | 15 | - |
| M12-087 | - | - | - | - | - | - | - | - | - | 54 | 14 | - |
| M12-088 | - | - | - | - | - | - | - | - | - | 51 | 35 | - |

SCHOOL DISTRICT 18 (Anglophone) / DISTRICT SCOLAIRE 18 (anglophone)
MAY 12, 2008 DEC ELECTIONS / ÉLECTIONS DES CÉD DU 12 MAI 2008

| Polling Division / Section de vote | SD 1 | SD 2 | SD 3 | SD 4 | | SD 5 | SD 6 | SD 7 | | SD 8 | | SD 9 |
|---------------------------------------|-----------------|----------------------|----------------|------------------|---------------|--------------------|----------------|-------------------|--------------------|-----------------------|--------------------------|--------------------------|
| | Bradley WOOD | Lanore C. RUSSELL | Clara ALLEN | Carol COLEMAN | Dan DOUCET | Jane M. BUCKLEY | André FAUST | Josie D. SEELY | Alison M. SPRAY | William FORRESTALL | Daniel (Dan) HATFIELD | Jeannine M. ST. AMAND |
| M12-089 | - | - | - | - | - | - | - | - | - | 33 | 8 | - |
| M12-090 | - | - | - | - | - | - | - | - | - | 75 | 32 | - |
| M12-091 | - | - | - | - | - | - | - | - | - | 34 | 17 | - |
| M12-092 | - | - | - | - | - | - | - | - | - | 65 | 36 | - |
| M12-093 | - | - | - | - | - | - | - | - | - | 65 | 26 | - |
| M12-094 | - | - | - | - | - | - | - | - | - | 115 | 53 | - |
| M12-095 | - | - | - | - | - | - | - | - | - | 58 | 41 | - |
| M12-096 | - | - | - | - | - | - | - | - | - | 32 | 5 | - |
| M12-097 | - | - | - | - | - | - | - | - | - | - | - | - |
| M12-098 | - | - | - | - | - | - | - | - | - | - | - | - |
| M12-099 | - | - | - | - | - | - | - | - | - | - | - | - |
| M12-100 | - | - | - | - | - | - | - | - | - | - | - | - |
| M12-101 | - | - | - | - | - | - | - | - | - | - | - | - |
| M12-102 | - | - | - | - | - | - | - | - | - | - | - | - |
| M12-103 | - | - | - | - | - | - | - | - | - | - | - | - |
| M12-104 | - | - | - | - | - | - | - | - | - | - | - | - |
| M12-105 | - | - | - | - | - | - | - | - | - | - | - | - |
| M12-106 | - | - | - | - | - | - | - | - | - | - | - | - |
| M12-107 | - | - | - | - | - | - | - | - | - | - | - | - |
| M12-108 | - | - | - | - | - | - | - | - | - | - | - | - |
| M12-109 | - | - | - | - | - | - | - | - | - | - | - | - |
| M12-400 | - | - | - | - | - | - | - | - | - | - | - | - |
| M12-401 | - | - | - | - | - | - | - | - | - | - | - | - |
| M12-402 | - | - | - | - | - | - | - | 0 | 1 | - | - | - |
| M12-403 | - | - | - | - | - | - | - | 2 | 2 | - | - | - |
| M12-404 | - | - | - | - | - | - | - | - | - | 25 | 14 | - |
| TOTAL | accl. | accl. | accl. | 1416 | 818 | accl. | accl. | 733 | 1118 | 1708 | 744 | accl. |
| | E | E | E | E | | E | E | | E | E | | E |

SCHOOL DISTRICT 18 (Anglophone) / DISTRICT SCOLAIRE 18 (anglophone)
MAY 12, 2008 DEC ELECTIONS / ÉLECTIONS DES CÉD DU 12 MAI 2008

| Polling Division / Section de vote | SD 10 | SD 11 | |
|---------------------------------------|----------------|--------------------|-------------------|
| | Rick HUNTER | Trent A. JEWETT | Paul LIGHTFOOT |
| Unknown / Inconnu | - | 6 | 0 |
| M04-114 | - | - | - |
| M04-115 | - | - | - |
| M04-116 | - | - | - |
| M04-117 | - | - | - |
| M04-118 | - | - | - |
| M04-119 | - | - | - |
| M04-120 | - | - | - |
| M04-121 | - | - | - |
| M04-122 | - | - | - |
| M04-123 | - | - | - |
| M04-124 | - | - | - |
| M04-125 | - | - | - |
| M04-126 | - | - | - |
| M04-404 | - | - | - |
| M11-001 | - | - | - |
| M11-002 | - | - | - |
| M11-003 | - | - | - |
| M11-004 | - | - | - |
| M11-005 | - | - | - |
| M11-006 | - | - | - |
| M11-007 | - | - | - |
| M11-014 | - | - | - |
| M11-015 | - | - | - |
| M11-016 | - | - | - |
| M11-117 | - | - | - |
| M11-118 | - | - | - |
| M11-019 | - | - | - |
| M11-020 | - | - | - |
| M11-021 | - | - | - |
| M11-022 | - | - | - |
| M11-023 | - | - | - |
| M11-024 | - | - | - |
| M11-025 | - | - | - |
| M11-026 | - | - | - |
| M11-027 | - | - | - |
| M11-028 | - | - | - |
| M11-029 | - | - | - |
| M11-030 | - | - | - |
| M11-031 | - | - | - |
| M11-032 | - | - | - |
| M11-033 | - | - | - |
| M11-034 | - | - | - |
| M11-035 | - | - | - |
| M11-036 | - | - | - |
| M11-037 | - | - | - |

SCHOOL DISTRICT 18 (Anglophone) / DISTRICT SCOLAIRE 18 (anglophone)
MAY 12, 2008 DEC ELECTIONS / ÉLECTIONS DES CÉD DU 12 MAI 2008

| Polling Division / Section de vote | SD 10 | SD 11 | |
|---------------------------------------|----------------|--------------------|-------------------|
| | Rick HUNTER | Trent A. JEWETT | Paul LIGHTFOOT |
| M11-038 | - | - | - |
| M11-039 | - | - | - |
| M11-040 | - | - | - |
| M11-041 | - | - | - |
| M11-106 | - | - | - |
| M11-107 | - | - | - |
| M11-108 | - | - | - |
| M11-109 | - | - | - |
| M11-110 | - | - | - |
| M11-111 | - | - | - |
| M11-112 | - | - | - |
| M11-113 | - | - | - |
| M11-114 | - | - | - |
| M11-115 | - | - | - |
| M11-116 | - | - | - |
| M11-117 | - | - | - |
| M11-118 | - | - | - |
| M11-130 | - | - | - |
| M11-131 | - | - | - |
| M11-132 | - | - | - |
| M11-133 | - | - | - |
| M11-134 | - | - | - |
| M11-135 | - | - | - |
| M11-136 | - | - | - |
| M11-137 | | - | - |
| M11-138 | | - | - |
| M11-139 | | - | - |
| M11-140 | - | - | - |
| M11-141 | | - | - |
| M11-142 | | - | - |
| M11-143 | - | 16 | 3 |
| M11-144 | - | 1 | 1 |
| M11-145 | - | 8 | 2 |
| M11-146 | - | 84 | 20 |
| M11-147 | - | 33 | 6 |
| M11-148 | - | 8 | 4 |
| M11-149 | - | 11 | 3 |
| M11-150 | - | 5 | 1 |
| M11-151 | - | 1 | 0 |
| M11-152 | - | 79 | 7 |
| M11-153 | - | 73 | 7 |
| M11-154 | - | 108 | 15 |
| M11-155 | - | 86 | 18 |
| M11-402 | - | - | - |
| M11-405 | - | - | - |
| M11-406 | - | 9 | 1 |
| M11-407 | | - | - |

SCHOOL DISTRICT 18 (Anglophone) / DISTRICT SCOLAIRE 18 (anglophone)
 MAY 12, 2008 DEC ELECTIONS / ÉLECTIONS DES CÉD DU 12 MAI 2008

| Polling Division / Section de vote | SD 10 | SD 11 | |
|---------------------------------------|----------------|--------------------|-------------------|
| | Rick HUNTER | Trent A. JEWETT | Paul LIGHTFOOT |
| M11-410 | - | - | - |
| M11-411 | - | - | - |
| M11-412 | - | - | - |
| M11-413 | - | - | - |
| M11-414 | - | - | - |
| M11-415 | - | 3 | 4 |
| M12-001 | - | - | - |
| M12-002 | - | - | - |
| M12-003 | - | - | - |
| M12-004 | - | - | - |
| M12-005 | - | - | - |
| M12-006 | - | - | - |
| M12-007 | - | - | - |
| M12-008 | - | - | - |
| M12-009 | - | - | - |
| M12-010 | - | - | - |
| M12-011 | - | - | - |
| M12-012 | - | - | - |
| M12-013 | - | - | - |
| M12-014 | - | - | - |
| M12-015 | - | - | - |
| M12-016 | - | - | - |
| M12-017 | - | - | - |
| M12-018 | - | - | - |
| M12-019 | - | - | - |
| M12-020 | - | - | - |
| M12-021 | - | - | - |
| M12-022 | - | - | - |
| M12-023 | - | - | - |
| M12-024 | - | - | - |
| M12-025 | - | - | - |
| M12-026 | - | - | - |
| M12-027 | - | - | - |
| M12-028 | - | - | - |
| M12-029 | - | - | - |
| M12-030 | - | - | - |
| M12-031 | - | - | - |
| M12-032 | - | - | - |
| M12-033 | - | - | - |
| M12-034 | - | - | - |
| M12-035 | - | - | - |
| M12-036 | - | - | - |
| M12-037 | - | - | - |
| M12-038 | - | - | - |
| M12-039 | - | - | - |
| M12-040 | - | - | - |
| M12-041 | - | - | - |

SCHOOL DISTRICT 18 (Anglophone) / DISTRICT SCOLAIRE 18 (anglophone)
MAY 12, 2008 DEC ELECTIONS / ÉLECTIONS DES CÉD DU 12 MAI 2008

| Polling Division / Section de vote | SD 10 | SD 11 | |
|---------------------------------------|----------------|--------------------|-------------------|
| | Rick HUNTER | Trent A. JEWETT | Paul LIGHTFOOT |
| M12-042 | - | - | - |
| M12-043 | - | - | - |
| M12-044 | - | - | - |
| M12-045 | - | - | - |
| M12-046 | - | - | - |
| M12-047 | - | - | - |
| M12-048 | - | - | - |
| M12-049 | - | - | - |
| M12-050 | - | - | - |
| M12-051 | - | - | - |
| M12-052 | - | - | - |
| M12-053 | - | - | - |
| M12-054 | - | - | - |
| M12-055 | - | - | - |
| M12-056 | - | - | - |
| M12-057 | - | - | - |
| M12-058 | - | - | - |
| M12-059 | - | - | - |
| M12-060 | - | - | - |
| M12-061 | - | - | - |
| M12-062 | - | - | - |
| M12-063 | - | - | - |
| M12-064 | - | - | - |
| M12-065 | - | - | - |
| M12-066 | - | - | - |
| M12-067 | - | - | - |
| M12-068 | - | - | - |
| M12-069 | - | - | - |
| M12-070 | - | - | - |
| M12-071 | - | - | - |
| M12-072 | - | - | - |
| M12-073 | - | - | - |
| M12-074 | - | - | - |
| M12-075 | - | - | - |
| M12-076 | - | - | - |
| M12-077 | - | - | - |
| M12-078 | - | - | - |
| M12-079 | - | - | - |
| M12-080 | - | - | - |
| M12-081 | - | - | - |
| M12-082 | - | - | - |
| M12-083 | - | - | - |
| M12-084 | - | - | - |
| M12-085 | - | - | - |
| M12-086 | - | - | - |
| M12-087 | - | - | - |
| M12-088 | - | - | - |

SCHOOL DISTRICT 18 (Anglophone) / DISTRICT SCOLAIRE 18 (anglophone)
MAY 12, 2008 DEC ELECTIONS / ÉLECTIONS DES CÉD DU 12 MAI 2008

| Polling Division / Section de vote | SD 10 | SD 11 | |
|---------------------------------------|----------------|--------------------|-------------------|
| | Rick HUNTER | Trent A. JEWETT | Paul LIGHTFOOT |
| M12-089 | - | - | - |
| M12-090 | - | - | - |
| M12-091 | - | - | - |
| M12-092 | - | - | - |
| M12-093 | - | - | - |
| M12-094 | - | - | - |
| M12-095 | - | - | - |
| M12-096 | - | - | - |
| M12-097 | - | - | - |
| M12-098 | - | - | - |
| M12-099 | - | - | - |
| M12-100 | - | - | - |
| M12-101 | - | - | - |
| M12-102 | - | - | - |
| M12-103 | - | - | - |
| M12-104 | - | - | - |
| M12-105 | - | - | - |
| M12-106 | - | - | - |
| M12-107 | - | - | - |
| M12-108 | - | - | - |
| M12-109 | - | - | - |
| M12-400 | - | - | - |
| M12-401 | - | - | - |
| M12-402 | - | - | - |
| M12-403 | - | - | - |
| M12-404 | - | - | - |
| TOTAL | accl. | 531 | 92 |
| | E | E | |



**Positions Filled
by Ministerial Appointment**

**Postes comblés
par nomination ministérielle**

**DISTRICT EDUCATION
COUNCIL ELECTIONS**

**ÉLECTIONS DES CONSEILS
D'ÉDUCATION DE DISTRICT**

SCHOOL DISTRICT 1 / DISTRICT SCOLAIRE 1

(Francophone / francophone)

POSITIONS FILLED BY MINISTERIAL APPOINTMENT AFTER MAY 12, 2008 / POSTES COMBLÉS PAR NOMINATION MINISTÉRIELLE APRÈS LE 12 MAI 2008

| CANDIDATE CANDIDAT(E) | SEX SEXE | ADDRESS ADRESSE | VOTES RECEIVED VOTES OBTENUS | ELECTED ÉLU(E)(E) | INCUMBENT SORTANT(E) |
|--|-------------|---|---------------------------------|----------------------|-------------------------|
| <i>Subdistrict 6 / Sous-district 6</i> | | | | | |
| Marie Brunelle | F | 15 rue Ringwood St, Moncton, NB E1A 2W2 | Appt'd/Nommé(e) | | |
| <i>Subdistrict 9 / Sous-district 9</i> | | | | | |
| Nicole Sluyter | F | 15 Rivershore Dr, Saint John, NB E2K 4T5 | Appt'd/Nommé(e) | | |
| <i>Subdistrict 10 / Sous-district 10</i> | | | | | |
| Willy Wilondja | M | 602 av Graham Ave, Unit(é) 113, Fredericton, NB E3B 4C3 | Appt'd/Nommé(e) | | |

SCHOOL DISTRICT 2 / DISTRICT SCOLAIRE 2

(Anglophone / anglophone)

POSITIONS FILLED BY MINISTERIAL APPOINTMENT AFTER MAY 12, 2008 / POSTES COMBLÉS PAR NOMINATION MINISTÉRIELLE APRÈS LE 12 MAI 2008

| CANDIDATE CANDIDAT(E) | SEX SEXE | ADDRESS ADRESSE | VOTES RECEIVED VOTES OBTENUS | ELECTED ÉLU(E) | INCUMBENT SORTANT(E) |
|--|-------------|--------------------|---------------------------------|-------------------|-------------------------|
| <i>Subdistrict 5 / Sous-district 5</i> | | | | | |
| N/A | | | | | |

SCHOOL DISTRICT 3 / DISTRICT SCOLAIRE 3

(Francophone / francophone)

POSITIONS FILLED BY MINISTERIAL APPOINTMENT AFTER MAY 12, 2008 / POSTES COMBLÉS PAR NOMINATION MINISTÉRIELLE APRÈS LE 12 MAI 2008

| CANDIDATE CANDIDAT(E) | SEX SEXE | ADDRESS ADRESSE | VOTES RECEIVED VOTES OBTENUS | ELECTED ÉLU(E) | INCUMBENT SORTANT(E) |
|--|-------------|--|---------------------------------|-------------------|-------------------------|
| <i>Subdistrict 1 / Sous-district 1</i> | | | | | |
| Joyce Bard | F | 2154 rue Commerciale St, St-François, NB E7A 1R6 | Appt'd/Nommé(e) | | |
| <i>Subdistrict 10 / Sous-district 10</i> | | | | | |
| Michelle Givskud | F | 811 ch Price Rd, DSL de Drummond, NB E3Y 2B5 | Appt'd/Nommé(e) | | |

SCHOOL DISTRICT 5 / DISTRICT SCOLAIRE 5

(Francophone / francophone)

POSITIONS FILLED BY MINISTERIAL APPOINTMENT AFTER MAY 12, 2008 / POSTES COMBLÉS PAR NOMINATION MINISTÉRIELLE APRÈS LE 12 MAI 2008

| CANDIDATE CANDIDAT(E) | SEX SEXE | ADDRESS ADRESSE | VOTES RECEIVED VOTES OBTENUS | ELECTED ÉLU(E) | INCUMBENT SORTANT(E) |
|--|-------------|--|---------------------------------|-------------------|-------------------------|
| <i>Subdistrict 5 / Sous-district 5</i> | | | | | |
| Clairence LaFrenière | M | 313 rue Princess St, Dalhousie, NB E8C 2E7 | Appt'd/Nommé(e) | | |
| <i>Subdistrict 6 / Sous-district 6</i> | | | | | |
| Roland Guitard | M | 337 rue PrincipaleSt, Pointe-Verte, NB E8J 2V1 | Appt'd/Nommé(e) | | |
| <i>Subdistrict 8 / Sous-district 8</i> | | | | | |
| Marc Arseneau | M | 1015 rue Misho St, Beresford, NB E8K 1H5 | Appt'd/Nommé(e) | | |

SCHOOL DISTRICT 6 / DISTRICT SCOLAIRE 6

(Anglophone / anglophone)

POSITIONS FILLED BY MINISTERIAL APPOINTMENT AFTER MAY 12, 2008 / POSTES COMBLÉS PAR NOMINATION MINISTÉRIELLE APRÈS LE 12 MAI 2008

| CANDIDATE CANDIDAT(E) | SEX SEXE | ADDRESS ADRESSE | VOTES RECEIVED VOTES OBTENUS | ELECTED ÉLU(E) | INCUMBENT SORTANT(E) |
|--|-------------|---|---------------------------------|-------------------|-------------------------|
| <i>Subdistrict 1 / Sous-district 1</i> | | | | | |
| Gary Long | M | 1127 rue Main St, Sussex Corner, NB E4E 2Z9 | Appt'd/Nommé(e) | | |
| <i>Subdistrict 4 / Sous-district 4</i> | | | | | |
| John Ness | M | 19 Church Lane, Belleisle Creek, NB E5P 1K5 | Appt'd/Nommé(e) | | |
| <i>Subdistrict 11 / Sous-district 11</i> | | | | | |
| VACANT | | | N/A | | |

SCHOOL DISTRICT 8 / DISTRICT SCOLAIRE 8

(Anglophone / anglophone)

POSITIONS FILLED BY MINISTERIAL APPOINTMENT AFTER MAY 12, 2008 / POSTES COMBLÉS PAR NOMINATION MINISTÉRIELLE APRÈS LE 12 MAI 2008

| CANDIDATE CANDIDAT(E) | SEX SEXE | ADDRESS ADRESSE | VOTES RECEIVED VOTES OBTENUS | ELECTED ÉLU(E) | INCUMBENT SORTANT(E) |
|--------------------------|-------------|--|---------------------------------|-------------------|-------------------------|
| Linda Thorne | F | 5-130 ch Crane Mountain Rd, Saint John, NB E2M 7T8 <i>Subdistrict 3 / Sous-district 3</i> | Appt'd/Nommé(e) | | |
| Gail Dickeson | F | 1058 McCavour Drive, Saint John, NB E2M 4M3 <i>Subdistrict 4 / Sous-district 4</i> | Appt'd/Nommé(e) | | |
| Beverley Galbraith | F | 9 rue Orange St, Saint John, NB E2L 1L9 <i>Subdistrict 7 / Sous-district 7</i> | Appt'd/Nommé(e) | | |
| John MacKenzie | M | 2 cour Crerar Ct, Saint John, NB E2K 2T4 <i>Subdistrict 8 / Sous-district 8</i> | Appt'd/Nommé(e) | | |

SCHOOL DISTRICT 10 / DISTRICT SCOLAIRE 10

(Anglophone / anglophone)

POSITIONS FILLED BY MINISTERIAL APPOINTMENT AFTER MAY 12, 2008 / POSTES COMBLÉS PAR NOMINATION MINISTÉRIELLE APRÈS LE 12 MAI 2008

| CANDIDATE CANDIDAT(E) | SEX SEXE | ADDRESS ADRESSE | VOTES RECEIVED VOTES OBTENUS | ELECTED ÉLU(E) | INCUMBENT SORTANT(E) |
|--------------------------|-------------|--|---------------------------------|-------------------|-------------------------|
| Michael Groom | M | 760 ch Board Rd, Leversville, NB E4A 2H5 <i>Subdistrict 3 / Sous-district 3</i> | Appt'd/Nommé(e) | | |
| Arnold Cleghorn | M | 1572 Route 127, Rollingdam, NB E5A 2W9 <i>Subdistrict 4 / Sous-district 4</i> | Appt'd/Nommé(e) | | |
| William Eagan | M | 3960 Route 127, Bayside, NB E5B 2V7 <i>Subdistrict 5 / Sous-district 5</i> | Appt'd/Nommé(e) | | |
| Mike Breton | M | 200 ch Bunkerhill Rd, Wilson's Beach, NB E5E 1M5 <i>Subdistrict 11 / Sous-district 11</i> | Appt'd/Nommé(e) | | |

SCHOOL DISTRICT 11 / DISTRICT SCOLAIRE 11

(Francophone / francophone)

POSITIONS FILLED BY MINISTERIAL APPOINTMENT AFTER MAY 12, 2008 / POSTES COMBLÉS PAR NOMINATION MINISTÉRIELLE APRÈS LE 12 MAI 2008

| CANDIDATE CANDIDAT(E) | SEX SEXE | ADDRESS ADRESSE | VOTES RECEIVED VOTES OBTENUS | ELECTED ÉLU(E) | INCUMBENT SORTANT(E) |
|--------------------------|-------------|---|---------------------------------|-------------------|-------------------------|
| Janic Bernard | F | PO Box/CP 1051, Saint-Louis-de-Kent, NB E4X 2M9 <i>Subdistrict 4 / Sous-district 4</i> | Appt'd/Nommé(e) | | |

SCHOOL DISTRICT 14 / DISTRICT SCOLAIRE 14

(Anglophone / anglophone)

POSITIONS FILLED BY MINISTERIAL APPOINTMENT AFTER MAY 12, 2008 / POSTES COMBLÉS PAR NOMINATION MINISTÉRIELLE APRÈS LE 12 MAI 2008

| CANDIDATE CANDIDAT(E) | SEX SEXE | ADDRESS ADRESSE | VOTES RECEIVED VOTES OBTENUS | ELECTED ÉLU(E) | INCUMBENT SORTANT(E) |
|--------------------------|-------------|---|---------------------------------|-------------------|-------------------------|
| Angela Chesley | F | 931 ch Tripp Settlement Rd, Keswick Ridge, NB E6L 1X5 <i>Subdistrict 1 / Sous-district 1</i> | Appt'd/Nommé(e) | | |
| Michelle Rioux | F | 538 boul Daigle Blvd, Box 7399, Grand-Sault/Grand Falls, NB E3Z 2R6 <i>Subdistrict 10 / Sous-district 10</i> | Appt'd/Nommé(e) | | |

SCHOOL DISTRICT 15 / DISTRICT SCOLAIRE 15

(Anglophone / anglophone)

POSITIONS FILLED BY MINISTERIAL APPOINTMENT AFTER MAY 12, 2008 / POSTES COMBLÉS PAR NOMINATION MINISTÉRIELLE APRÈS LE 12 MAI 2008

| CANDIDATE CANDIDAT(E) | SEX SEXE | ADDRESS ADRESSE | VOTES RECEIVED VOTES OBTENUS | ELECTED ÉLU(E) | INCUMBENT SORTANT(E) |
|--------------------------|-------------|--|---------------------------------|-------------------|-------------------------|
| Heather A. Clark | F | 81 ch McNeish Rd, Point La Nim, NB E3N 6B8 <i>Subdistrict 4 / Sous-district 4</i> | Appt'd/Nommé(e) | | |
| Michael Talbot | M | 176 rue Main St, Belledune, NB E8G 2L6 <i>Subdistrict 6 / Sous-district 6</i> | Appt'd/Nommé(e) | | |
| Jean-Marc Duguay | M | 134 rue Cormier St, Petit Rocher, NB E8J 1N6 <i>Subdistrict 7 / Sous-district 7</i> | Appt'd/Nommé(e) | | |

SCHOOL DISTRICT 16 / DISTRICT SCOLAIRE 16

(Anglophone / anglophone)

POSITIONS FILLED BY MINISTERIAL APPOINTMENT AFTER MAY 12, 2008 / POSTES COMBLÉS PAR NOMINATION MINISTÉRIELLE APRÈS LE 12 MAI 2008

| CANDIDATE CANDIDAT(E) | SEX SEXE | ADDRESS ADRESSE | VOTES RECEIVED VOTES OBTENUS | ELECTED ÉLU(E) | INCUMBENT SORTANT(E) |
|--------------------------|-------------|--|---------------------------------|-------------------|-------------------------|
| VACANT | | <i>Subdistrict 5 / Sous-district 5</i> | N/A | | |
| Quentin Smallwood | M | 3 rue O'Brien St, Miramichi, NB E1N 6M6 | Appt'd/Nommé(e) | | |
| VACANT | | <i>Subdistrict 10 / Sous-district 10</i> | N/A | | |

SCHOOL DISTRICT 17 / DISTRICT SCOLAIRE 17

(Anglophone / anglophone)

POSITIONS FILLED BY MINISTERIAL APPOINTMENT AFTER MAY 12, 2008 / POSTES COMBLÉS PAR NOMINATION MINISTÉRIELLE APRÈS LE 12 MAI 2008

| CANDIDATE CANDIDAT(E) | SEX SEXE | ADDRESS ADRESSE | VOTES RECEIVED VOTES OBTENUS | ELECTED ÉLU(E) | INCUMBENT SORTANT(E) |
|--------------------------|-------------|---|---------------------------------|-------------------|-------------------------|
| Jason Randall | M | 405 ch Baek Rd, Douglas Harbour, NB E4B 1V8 | Appt'd/Nommé(e) | | |
| Marty Forsythe | M | 382 Route 102, Burton, NB E2V 3C7 | Appt'd/Nommé(e) | | |
| Carol Ward | F | 2227 Route 102, Lincoln, NB E3B 8N9 | Appt'd/Nommé(e) | | |
| Leroy Washburn | M | 402 rue Covert St, Oromocto, NB E2V 1E7 | Appt'd/Nommé(e) | | |
| Anne-Marie MacDonald | F | 25 rue Cowichan St, Oromocto, NB E2V 1Z5 | Appt'd/Nommé(e) | | |
| Tom Barrett | M | 33 Dawson Dr, Oromocto, NB E2V 4S9 | Appt'd/Nommé(e) | | |